

## **Appendix 5: Layout Designs**

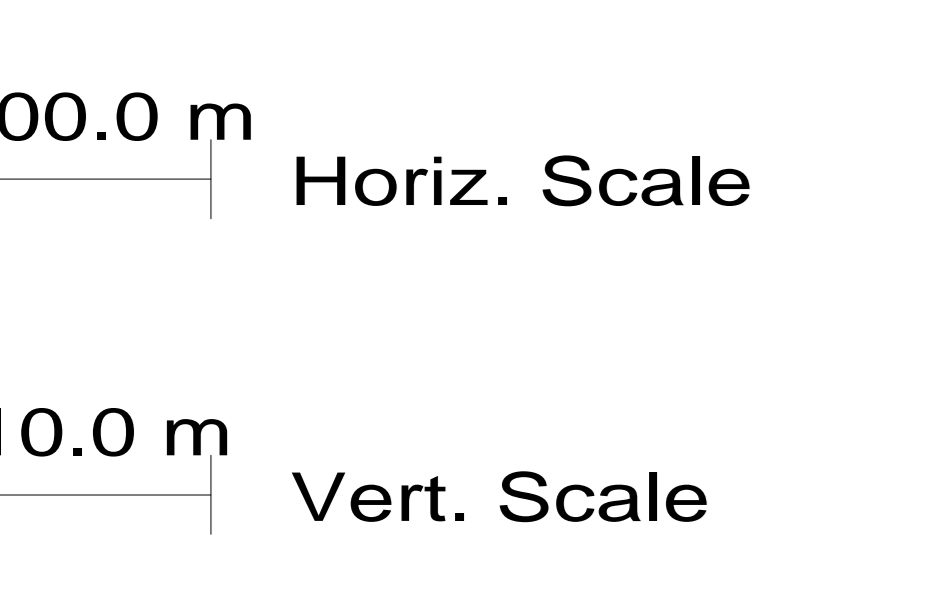
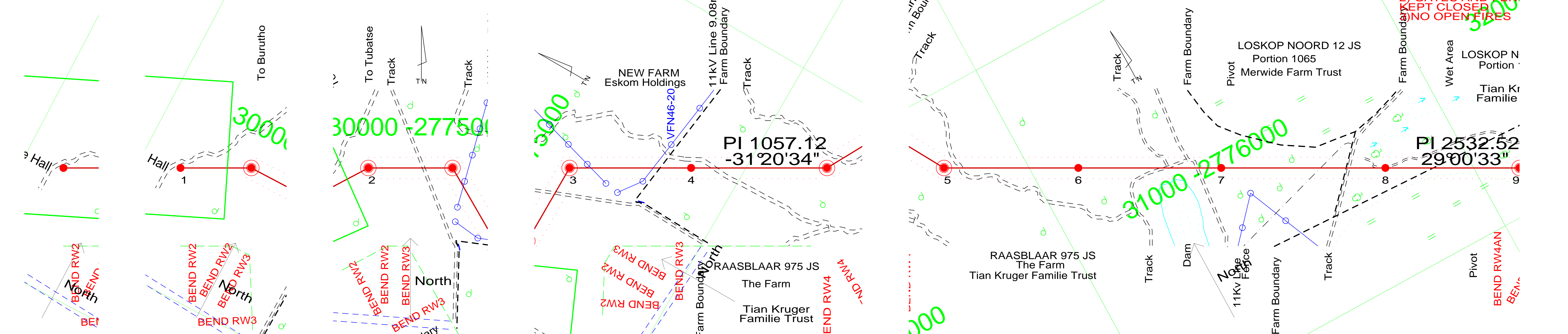
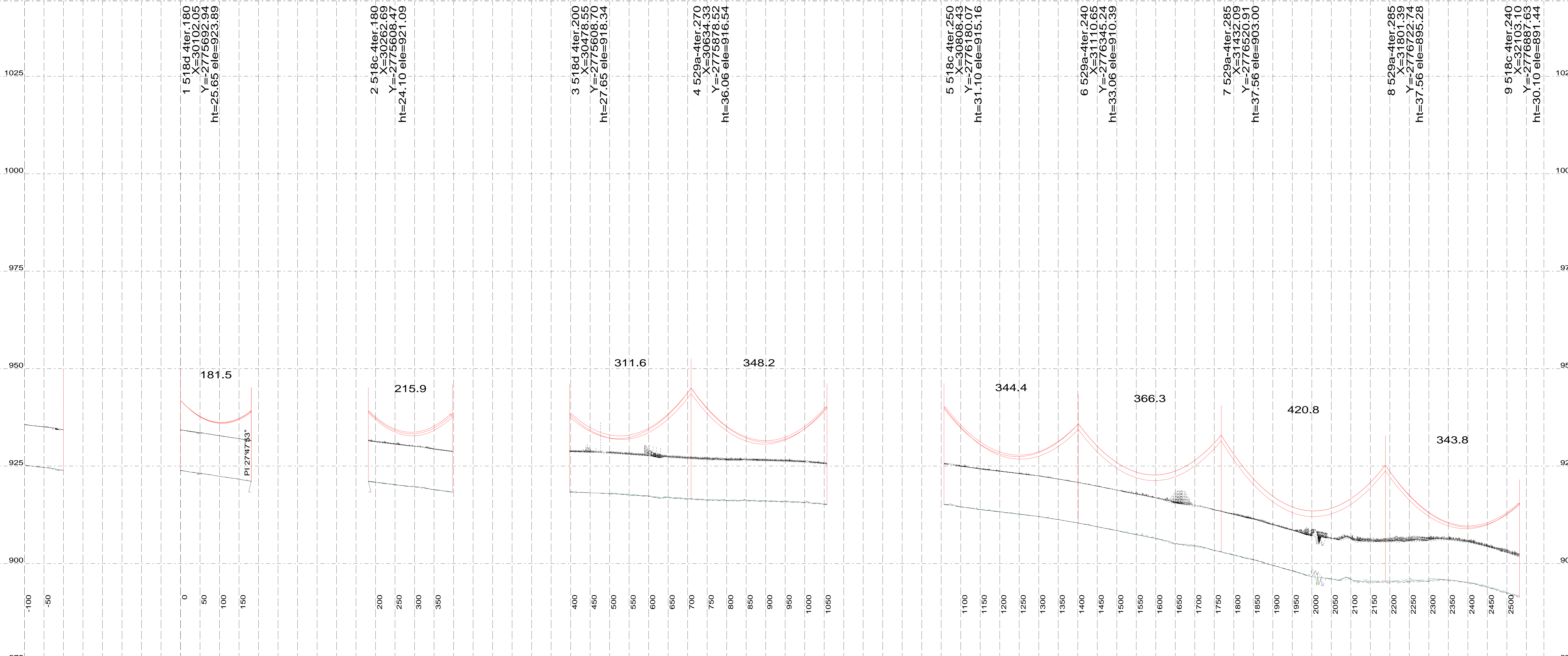

**Drawing No: PRELIM PROFILES**  
Revision Information: 0

**Marblehall Rockdale B 400kV Line**  
Structure Family: 529A and 518 SERIES  
Conductor: 3 x IEC 560  
Templating Temperature: 60 Degrees

DATE: 26 Sep 2013  
Sheet 1/35

Engineer Line Design: B Ntshutsha  
Senior Environmental Advisor:  
Field Environmental Data:  
Negotiator:  
Survey:  
Mapping:  
Profiles Approved: Viven Naidoo

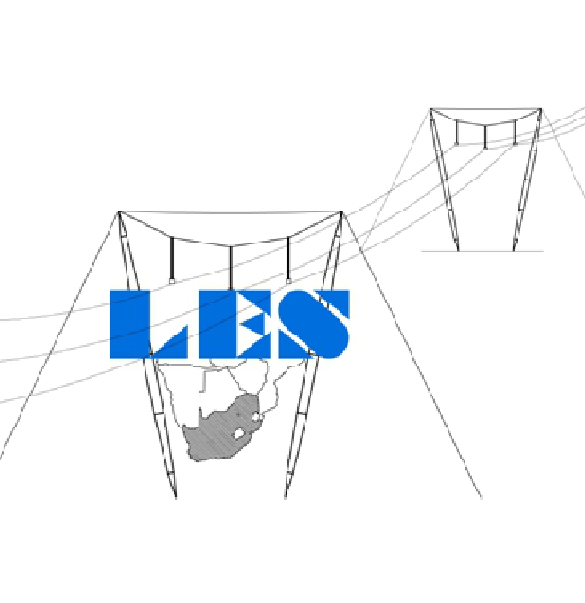

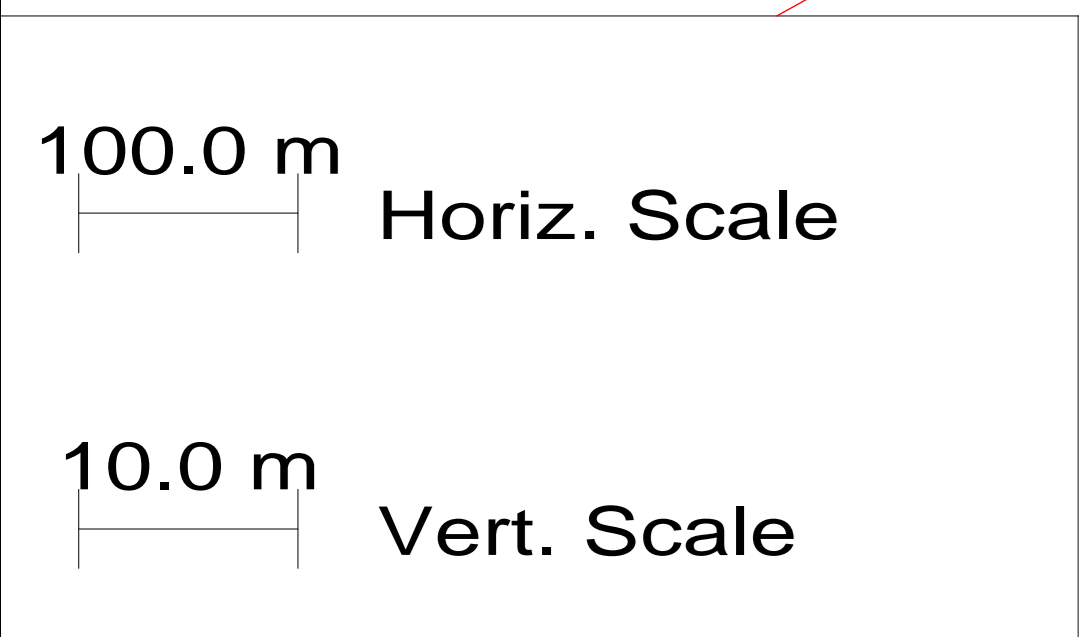
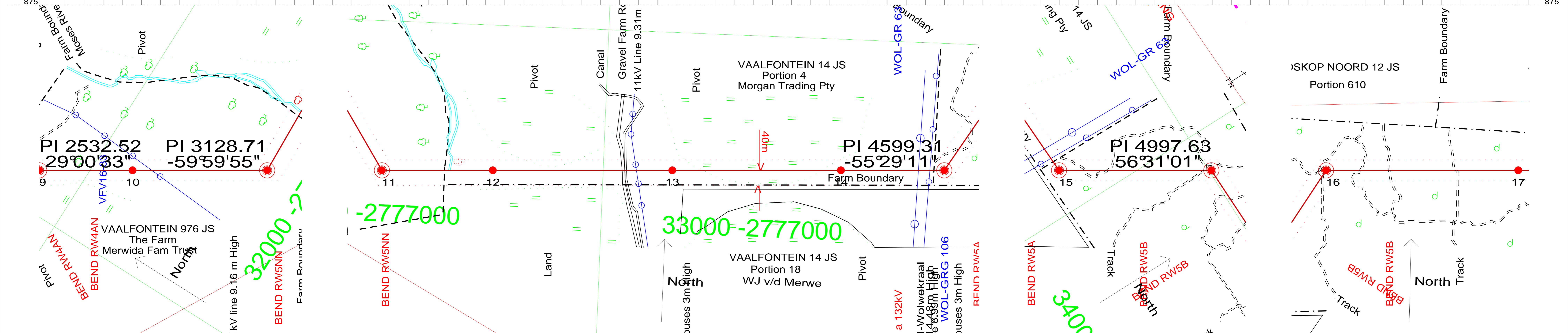
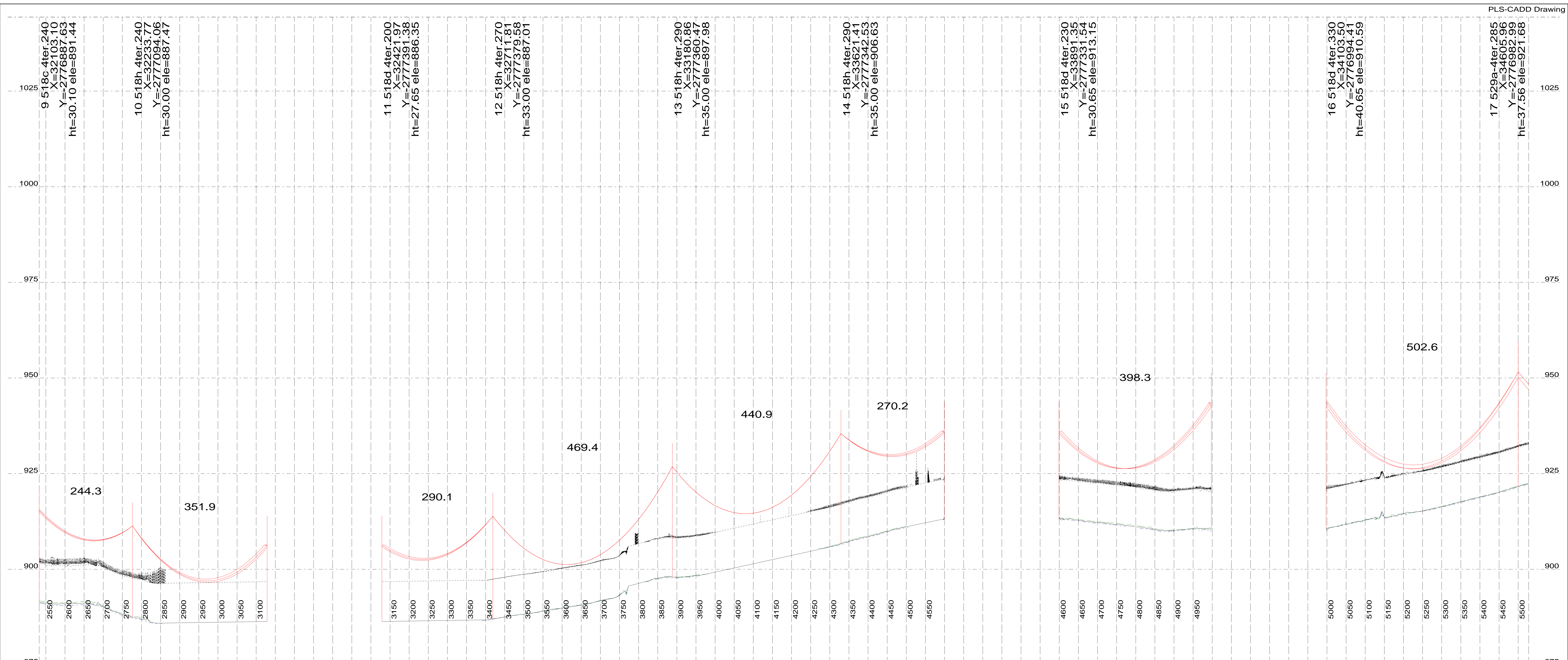

**Drawing No: PRELIM PROFILES**  
 Revision Information: 0

**Marblehall Rockdale B 400kV Line**  
 Structure Family: 529A and 518 SERIES  
 Conductor: 3 x IEC 560  
 Templatng Tempreature: 60 Degrees

DATE:  
 26 Sep 2013  
 Sheet 2/35

Engineer Line Design: B Ntshunsha  
 Senior Environmental Advisor:  
 Field Environmental Data:  
 Negotiator:  
 Survey:  
 Mapping:  
 Profiles Approved: Viven Naidoo

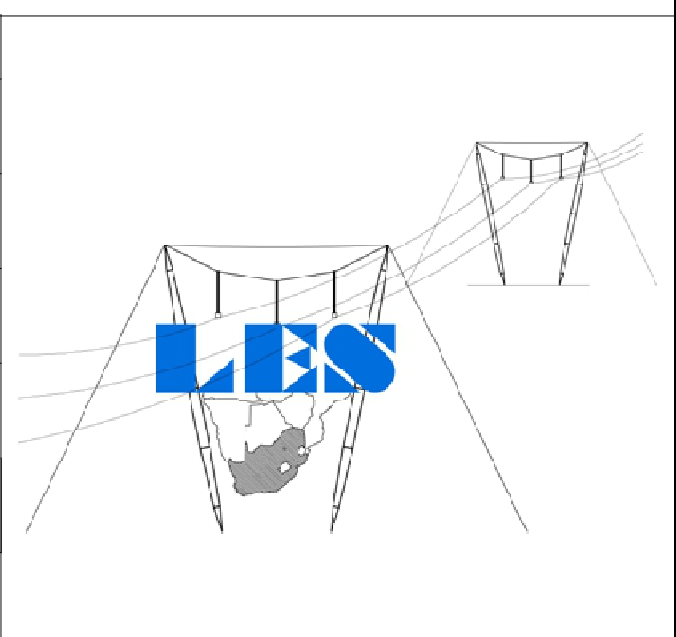

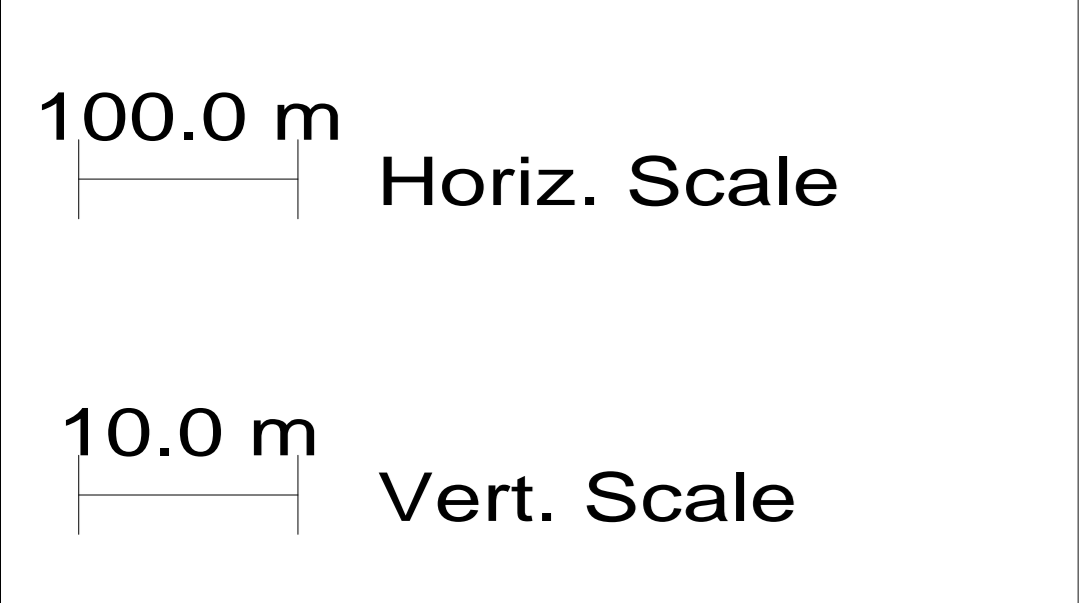
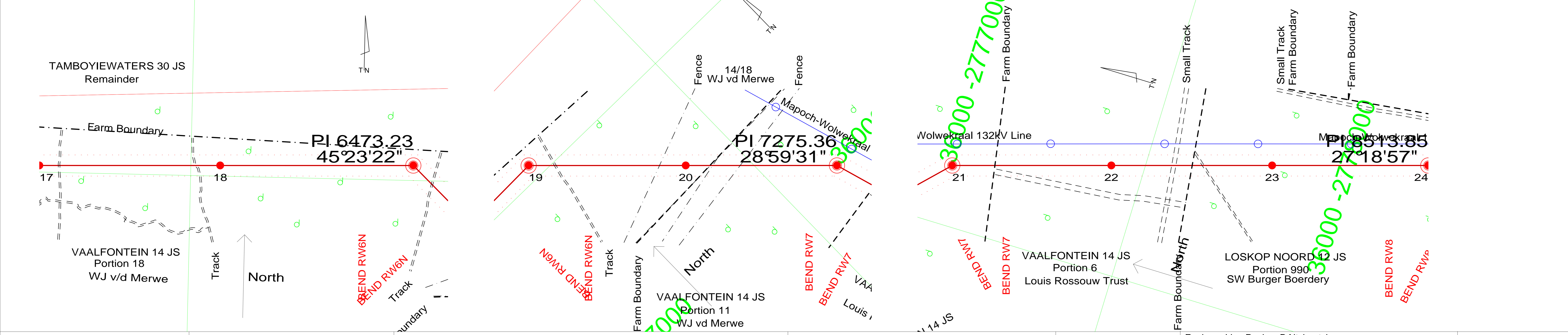
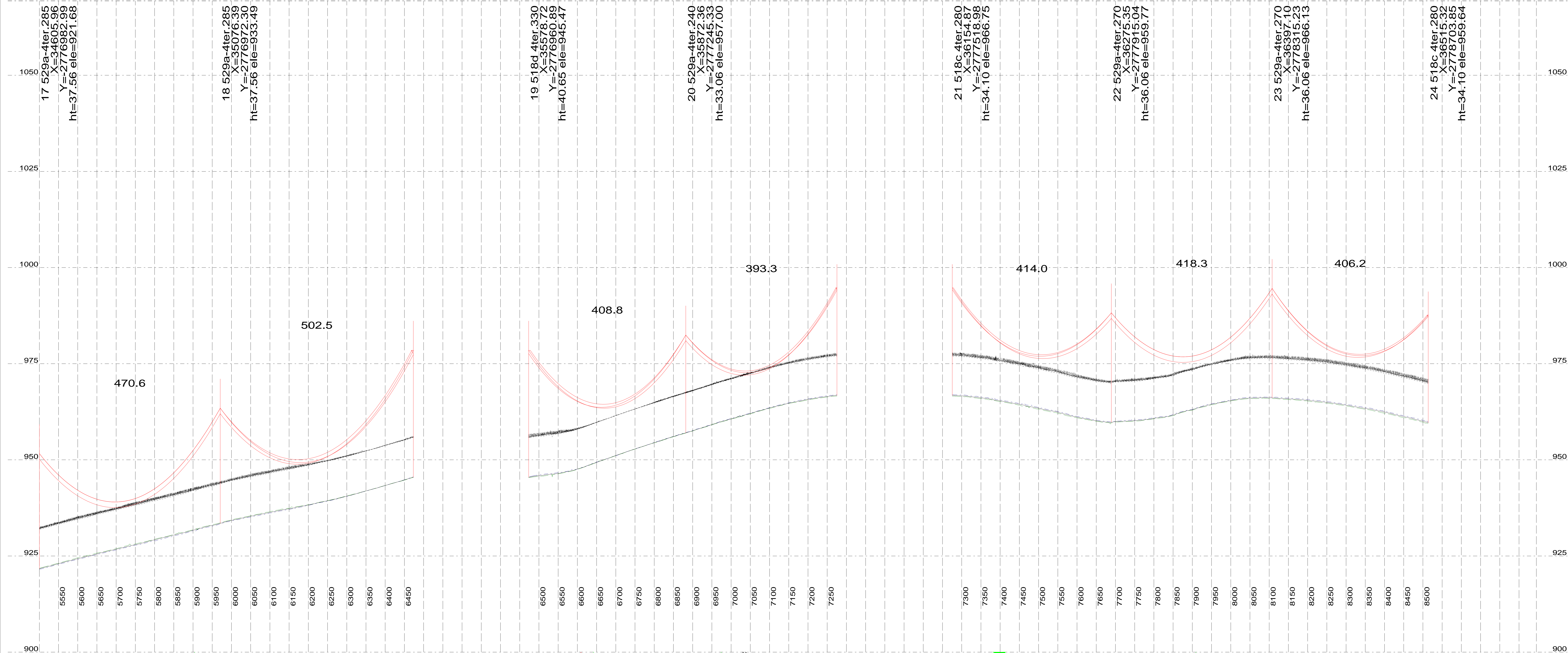

**Drawing No: PRELIM PROFILES**  
Revision Information: 0

**Marblehall Rockdale B 400kV Line**  
Structure Family: 529A and 518 SERIES  
Conductor: 3 x IEC 560  
Templating Temperature: 60 Degrees

DATE: 26 Sep 2013  
Sheet 3/35

Engineer Line Design: B Ntshuntsha  
Senior Environmental Advisor:  
Field Environmental Data:  
Negotiator:  
Survey:  
Mapping:  
Profiles Approved: Viven Naidoo

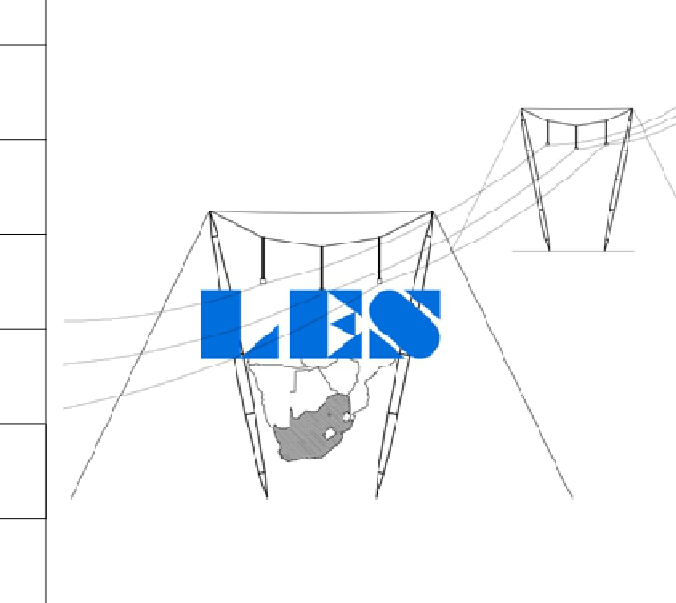

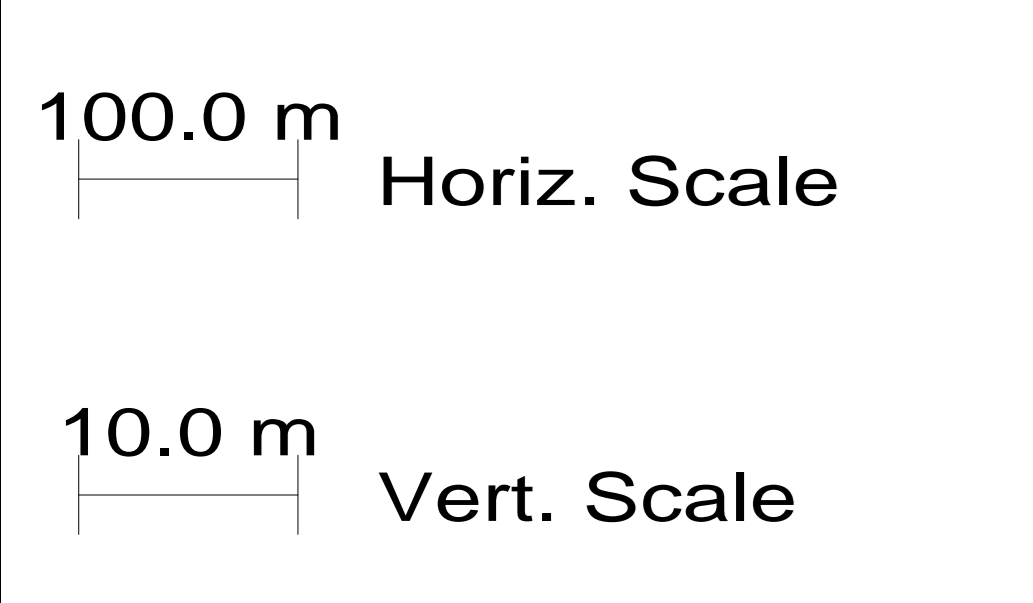
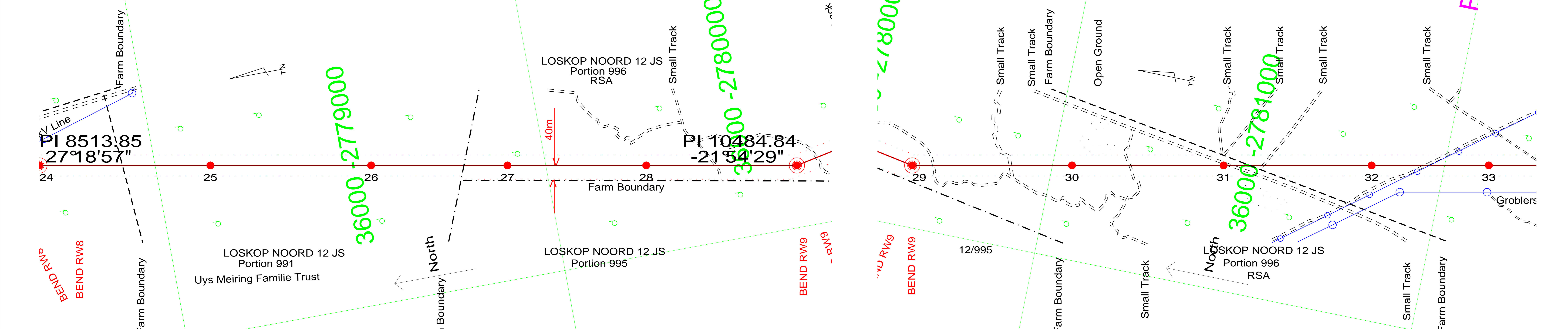
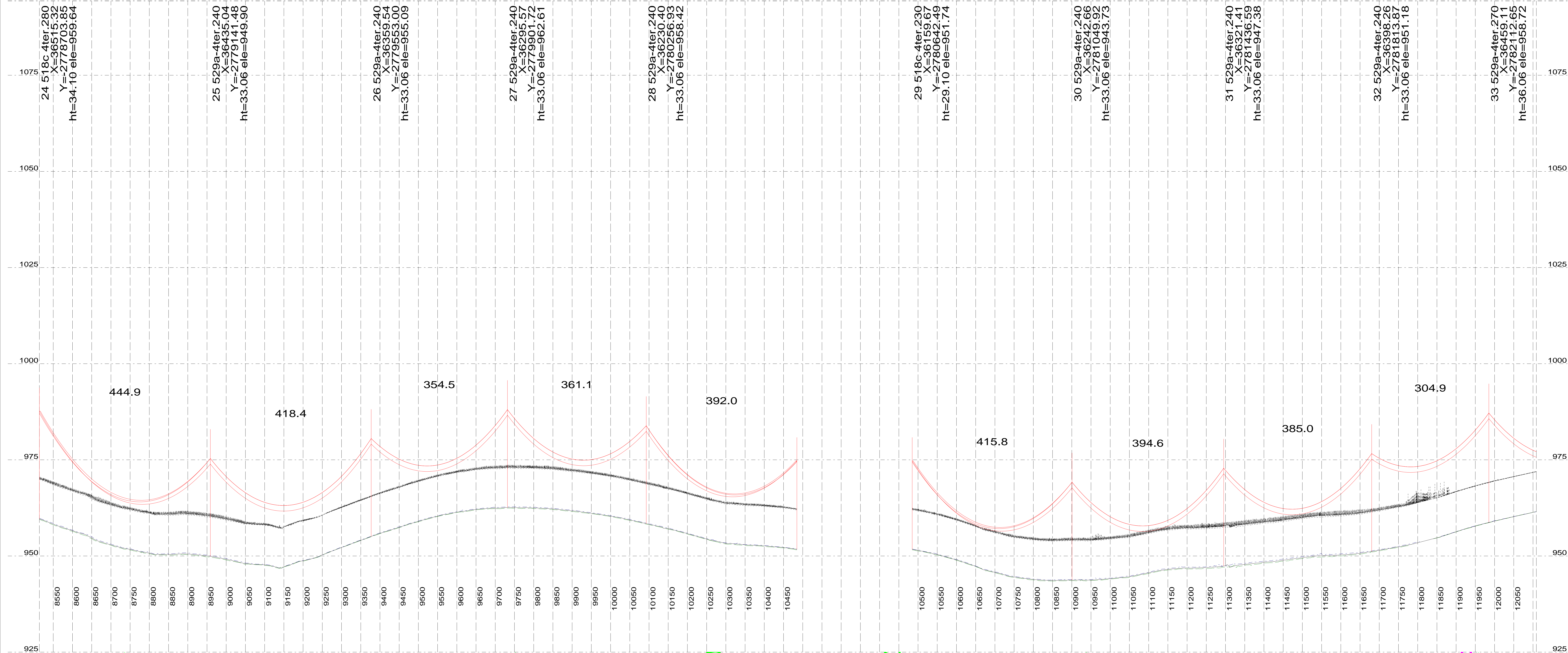

**Drawing No: PRELIM PROFILES**

Revision Information: 0

**Marblehall Rockdale B 400kV Line**

Structure Family: 529A and 518 SERIES

Conductor: 3 x IEC 560

Templating Temperature: 60 Degrees

DATE: 26 Sep 2013

Sheet 4/35

Engineer Line Design: B Ntshunsha  
 Senior Environmental Advisor:  
 Field Environmental Data:  
 Negotiator:  
 Survey:  
 Mapping:  
 Profiles Approved: Viven Naidoo

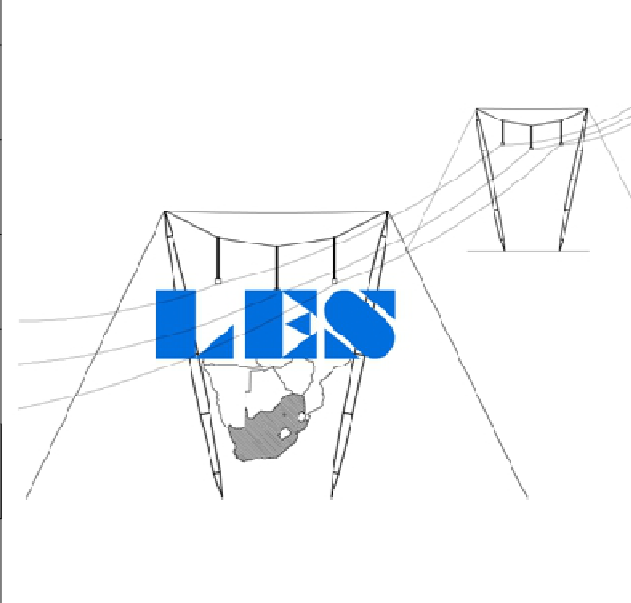

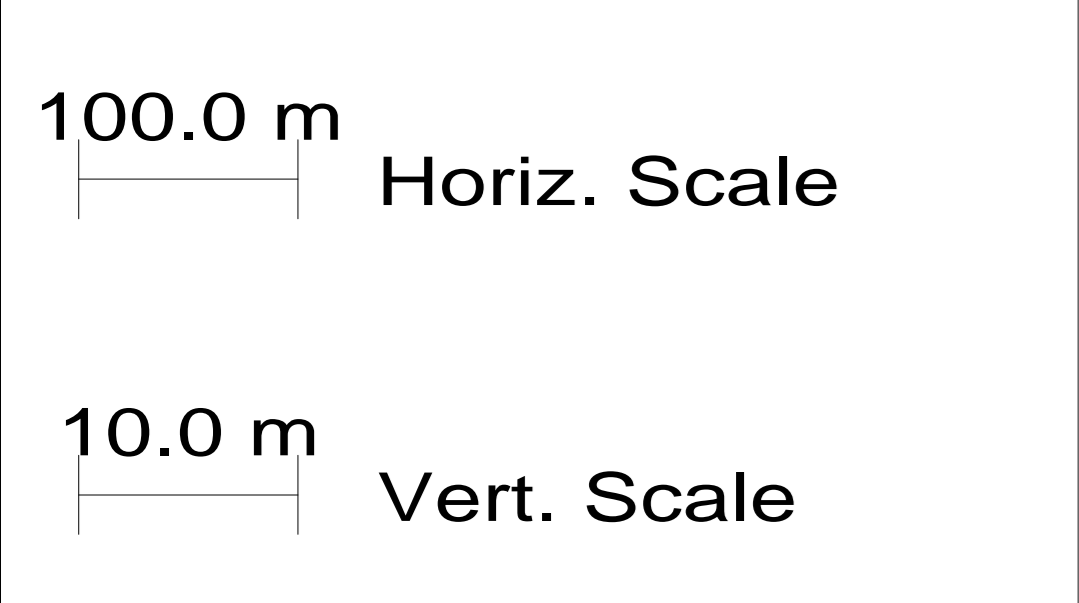
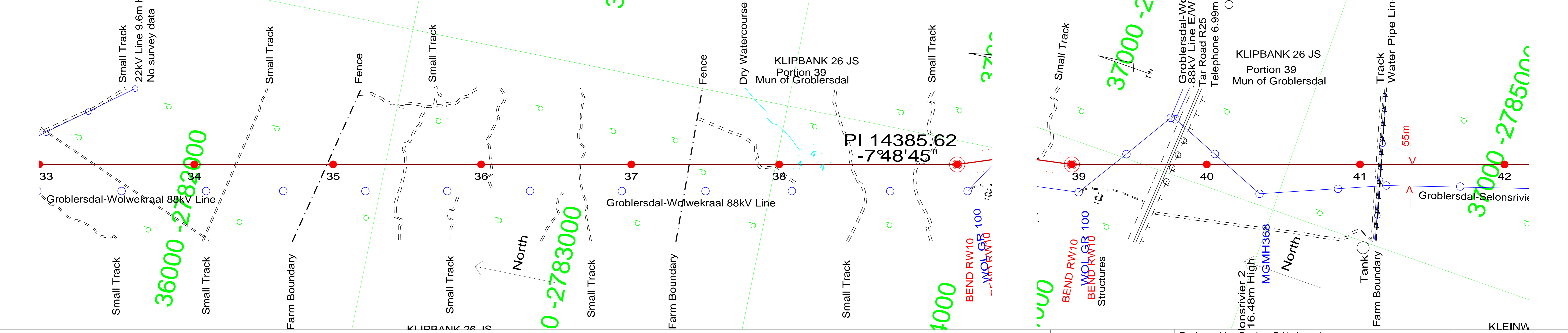
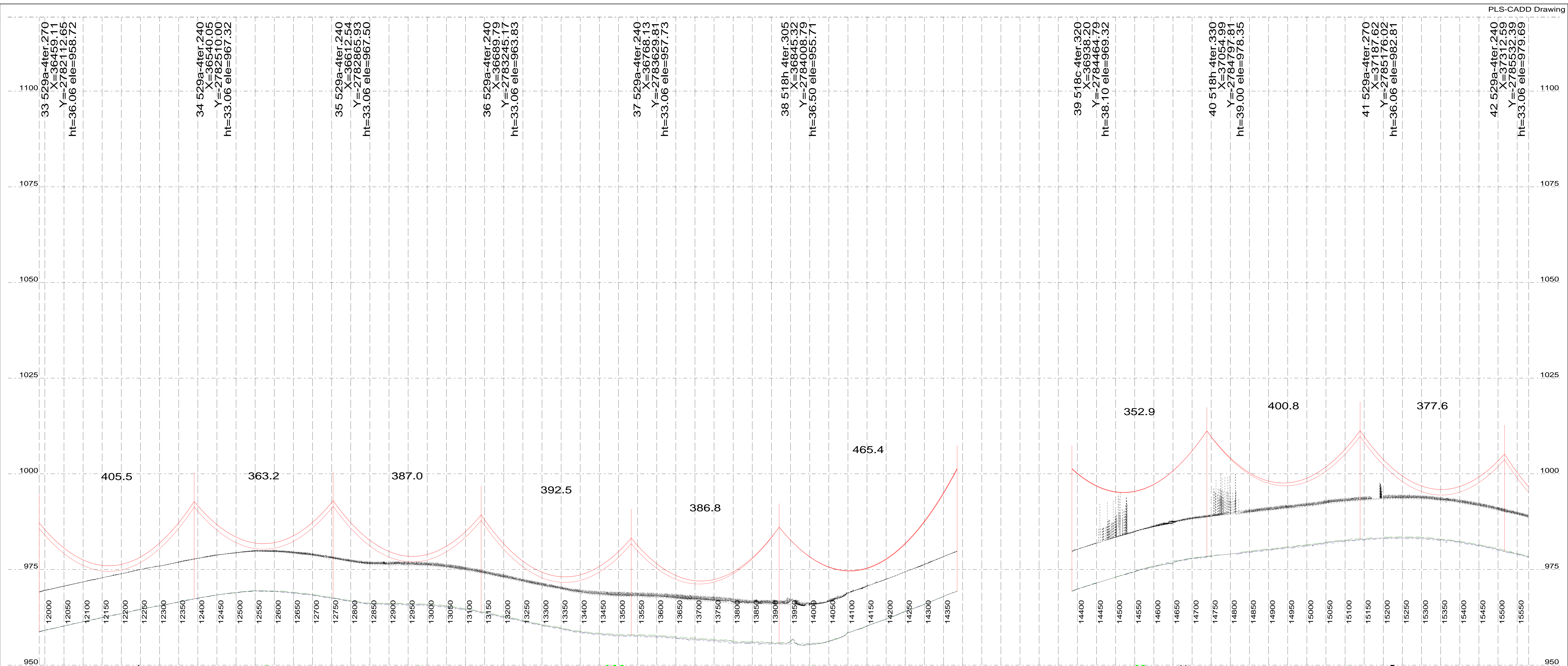

**Drawing No: PRELIM PROFILES**  
 Revision Information: 0

**Marblehall Rockdale B 400kV Line**  
 Structure Family: 529A and 518 SERIES  
 Conductor: 3 x IEC 560  
 Templating Temperature: 60 Degrees

DATE:  
 26 Sep 2013  
 Sheet 5/35

Engineer Line Design: B Ntshutsha  
 Senior Environmental Advisor:  
 Field Environmental Data:  
 Negotiator:  
 Survey:  
 Mapping:  
 Profiles Approved: Viven Naidoo

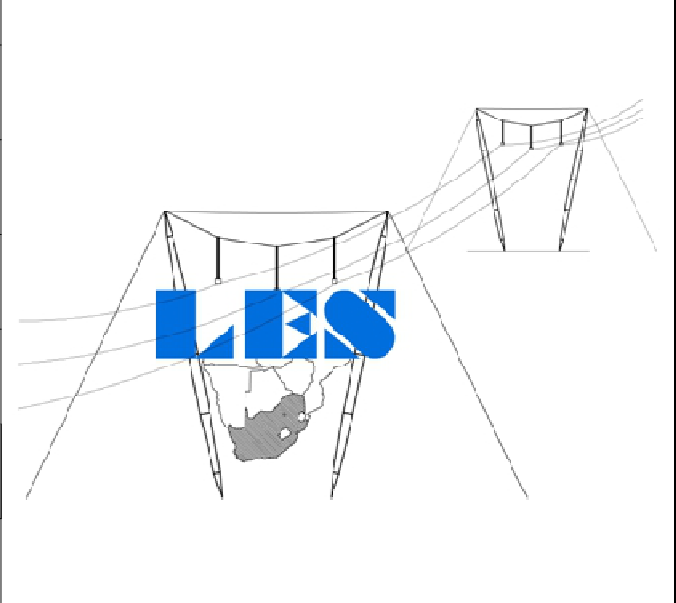

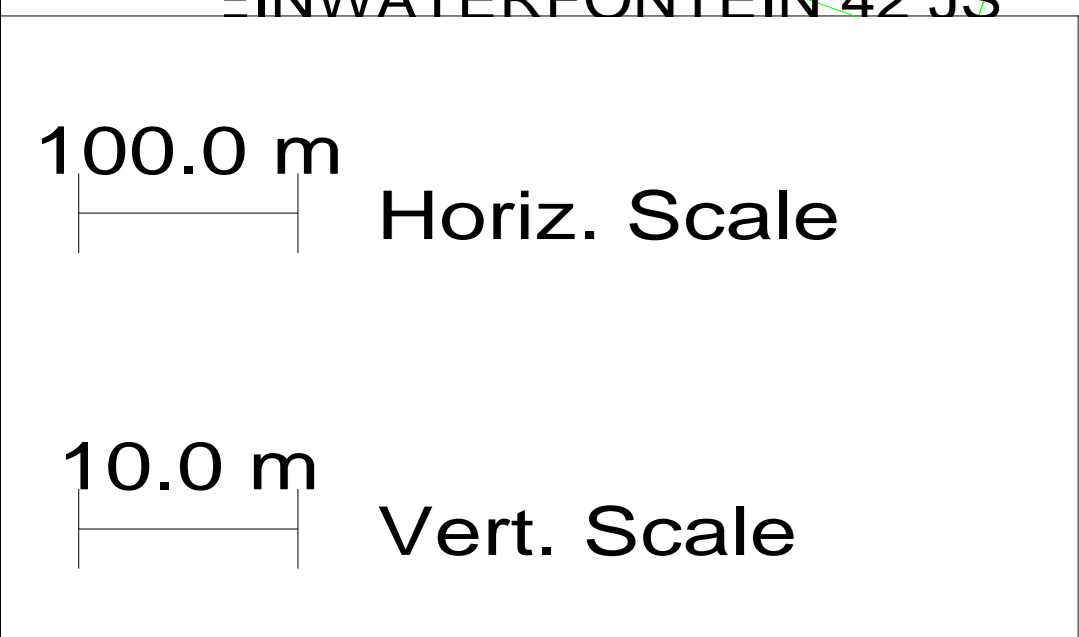
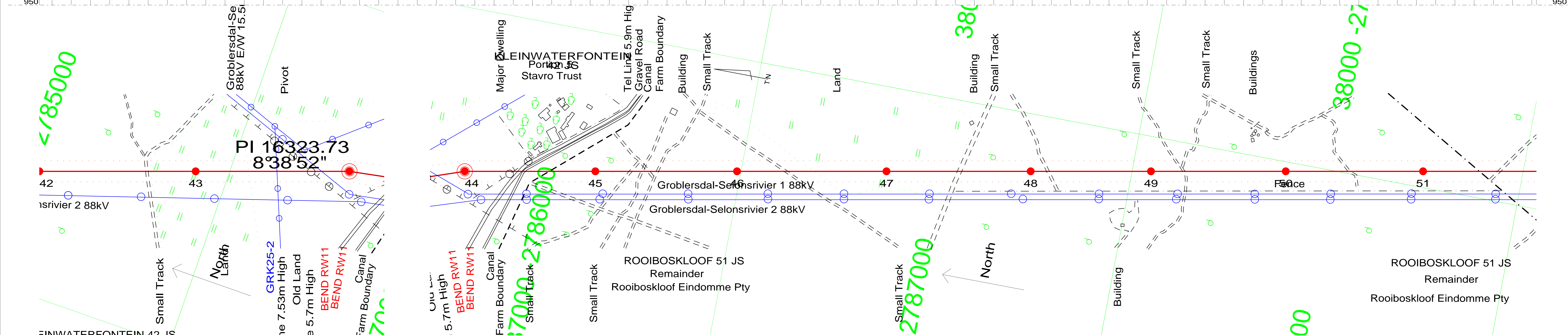
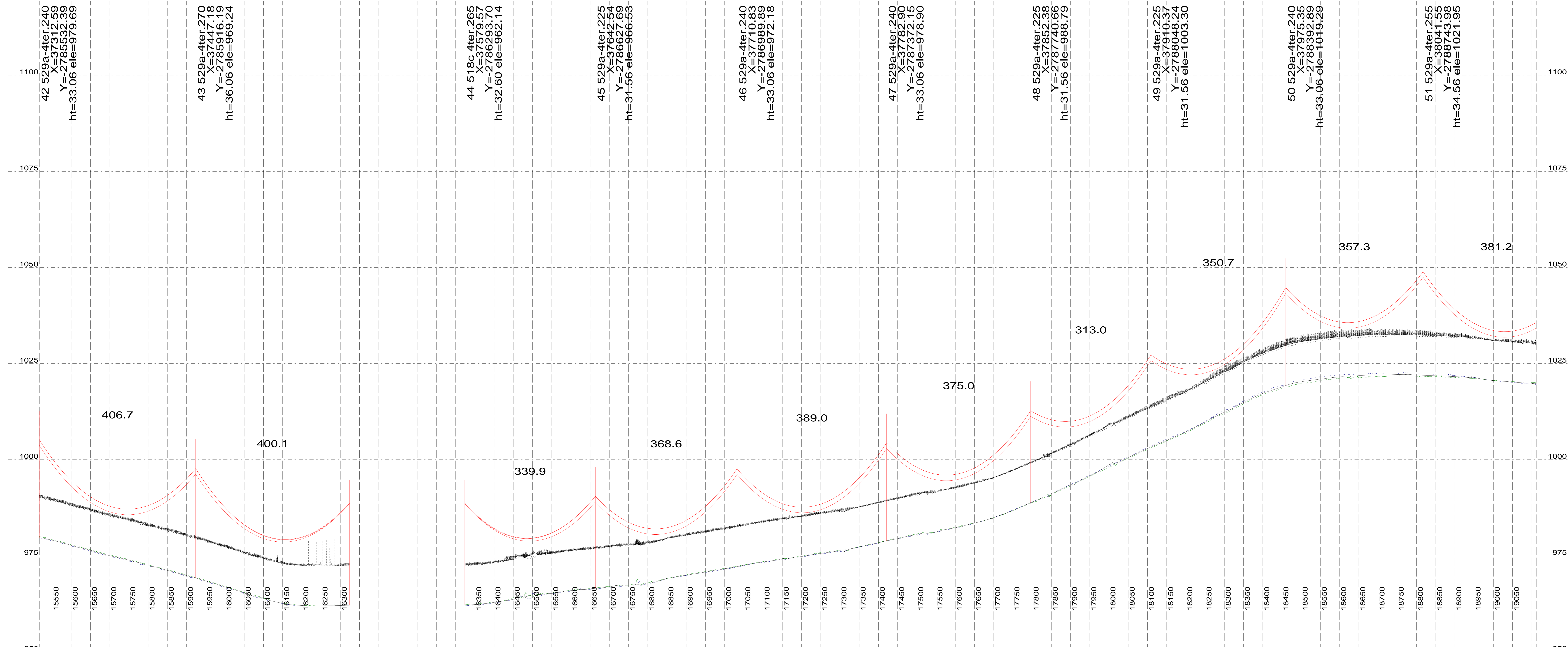

**Drawing No: PRELIM PROFILES**  
Revision Information: 0

**Marblehall Rockdale B 400kV Line**  
Structure Family: 529A and 518 SERIES  
Conductor: 3 x IEC 560  
Templating Temperature: 60 Degrees

DATE: 26 Sep 2013  
Sheet 6/35

Engineer Line Design: B Nishuntsha  
Senior Environmental Advisor:  
Field Environmental Data:  
Negotiator:  
Survey:  
Mapping:  
Profiles Approved: Viven Naidoo

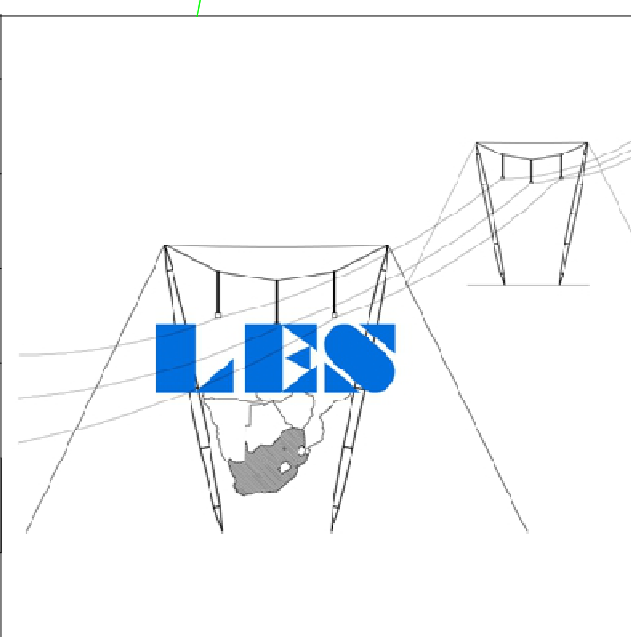

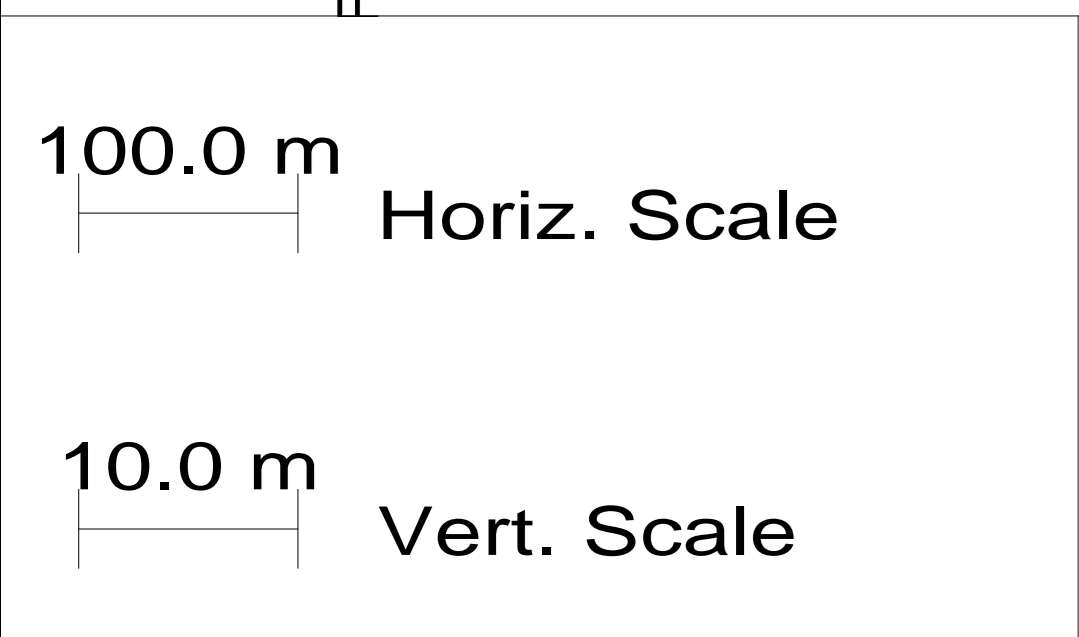
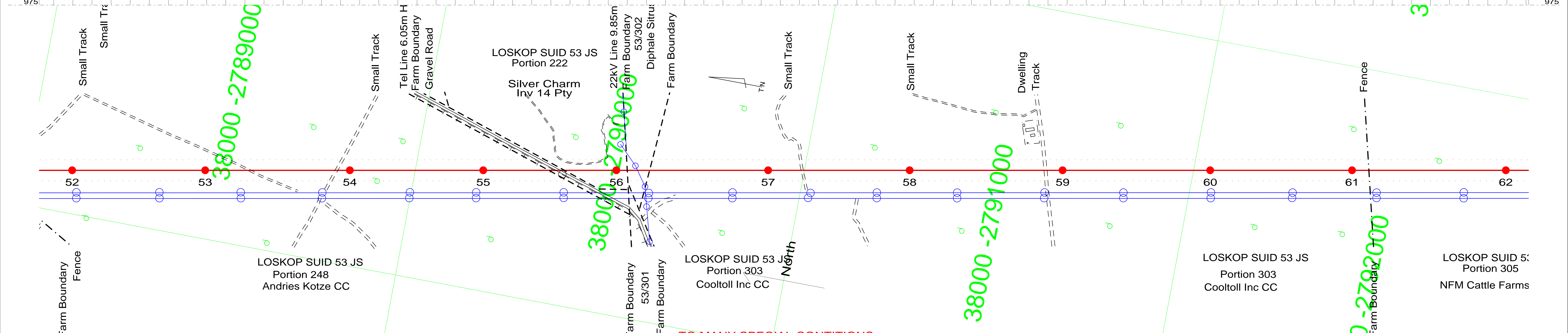
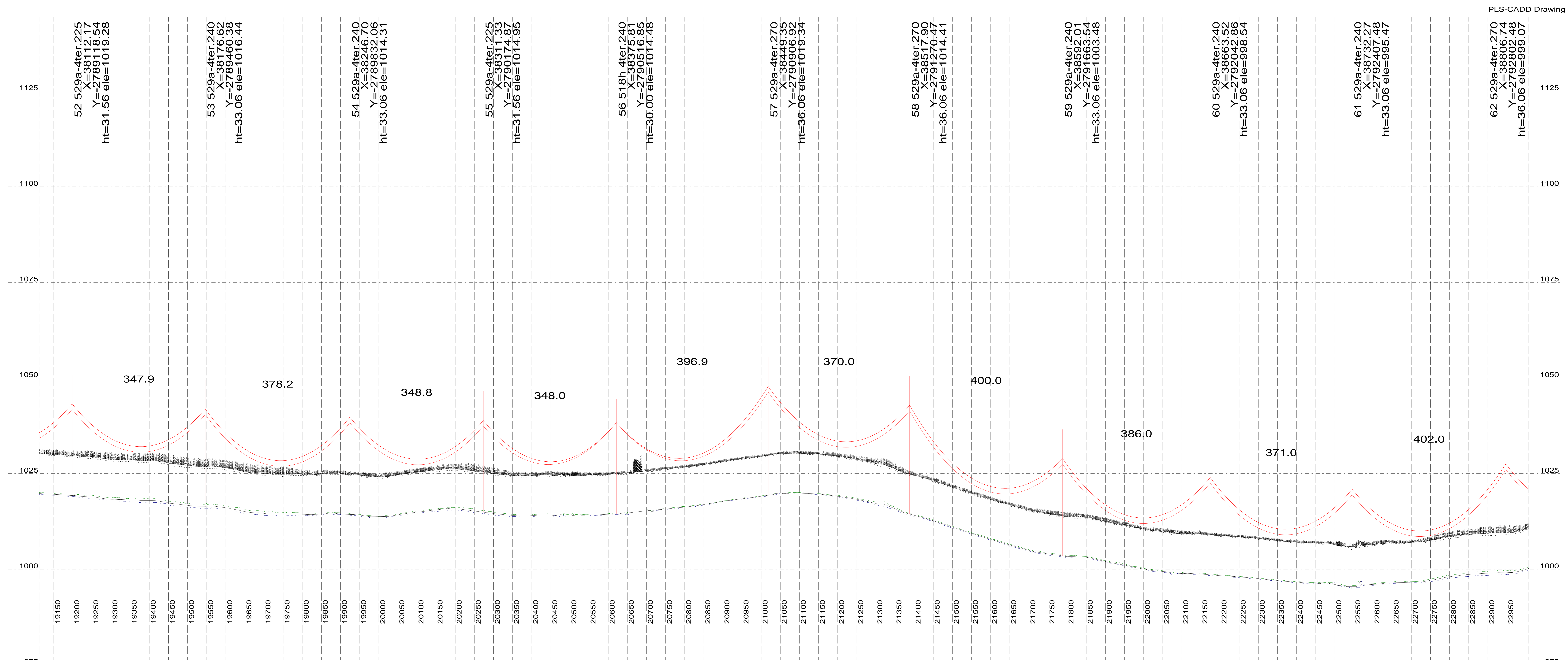

**Drawing No: PRELIM PROFILES**  
 Revision Information: 0

**Marblehall Rockdale B 400kV Line**  
 Structure Family: 529A and 518 SERIES  
 Conductor: 3 x IEC 560  
 Templating Temperature: 60 Degrees

DATE:  
26 Sep 2013  
  
**Sheet 7/35**

Engineer Line Design: B Nishuntsha  
 Senior Environmental Advisor:  
 Field Environmental Data:  
 Negotiator:  
 Survey:  
 Mapping:  
 Profiles Approved: Viven Naidoo

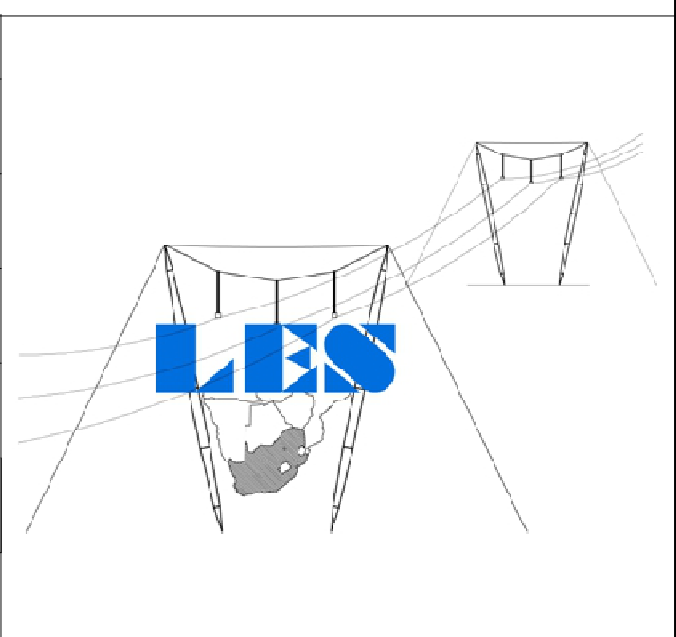



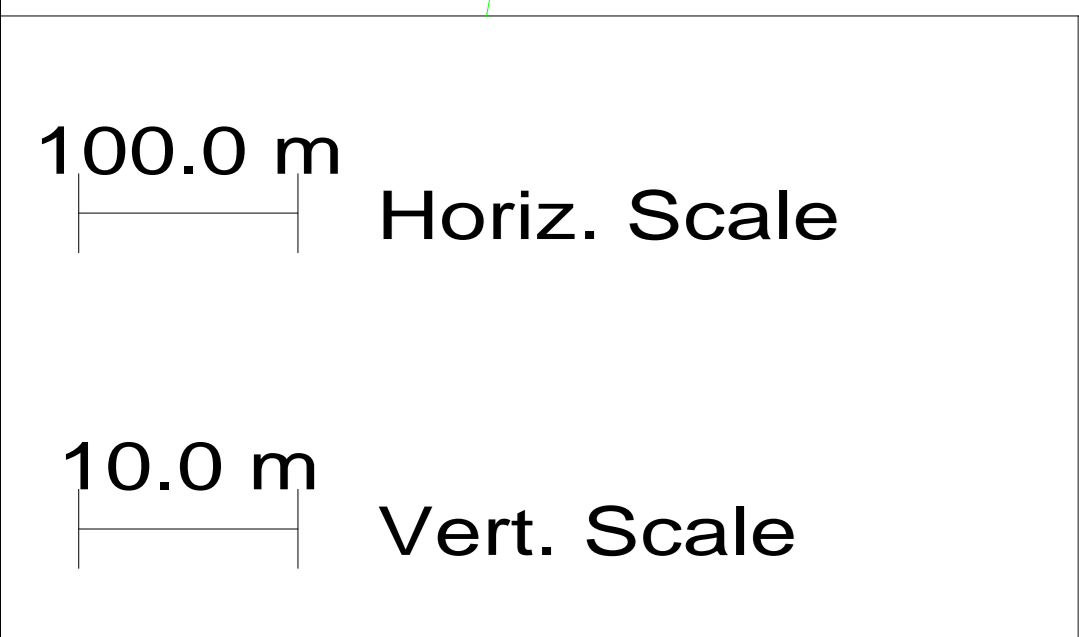
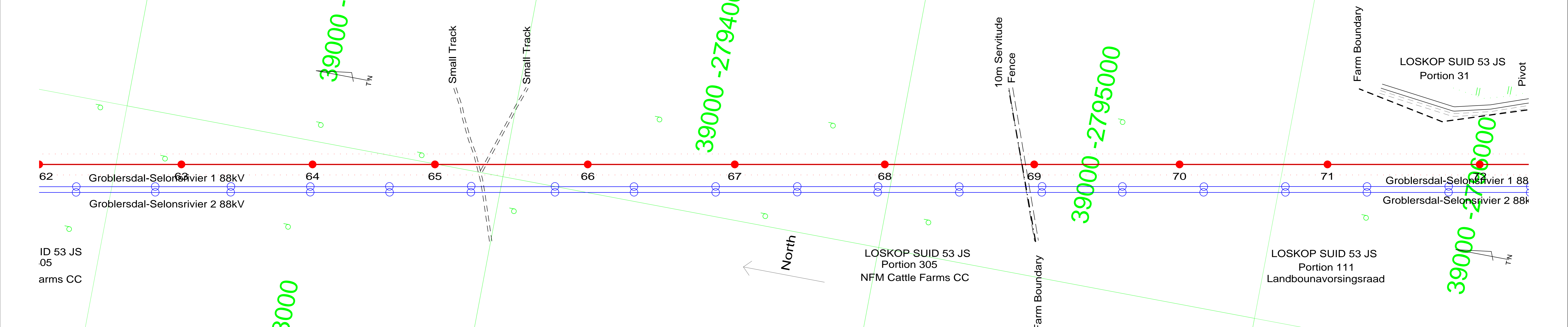
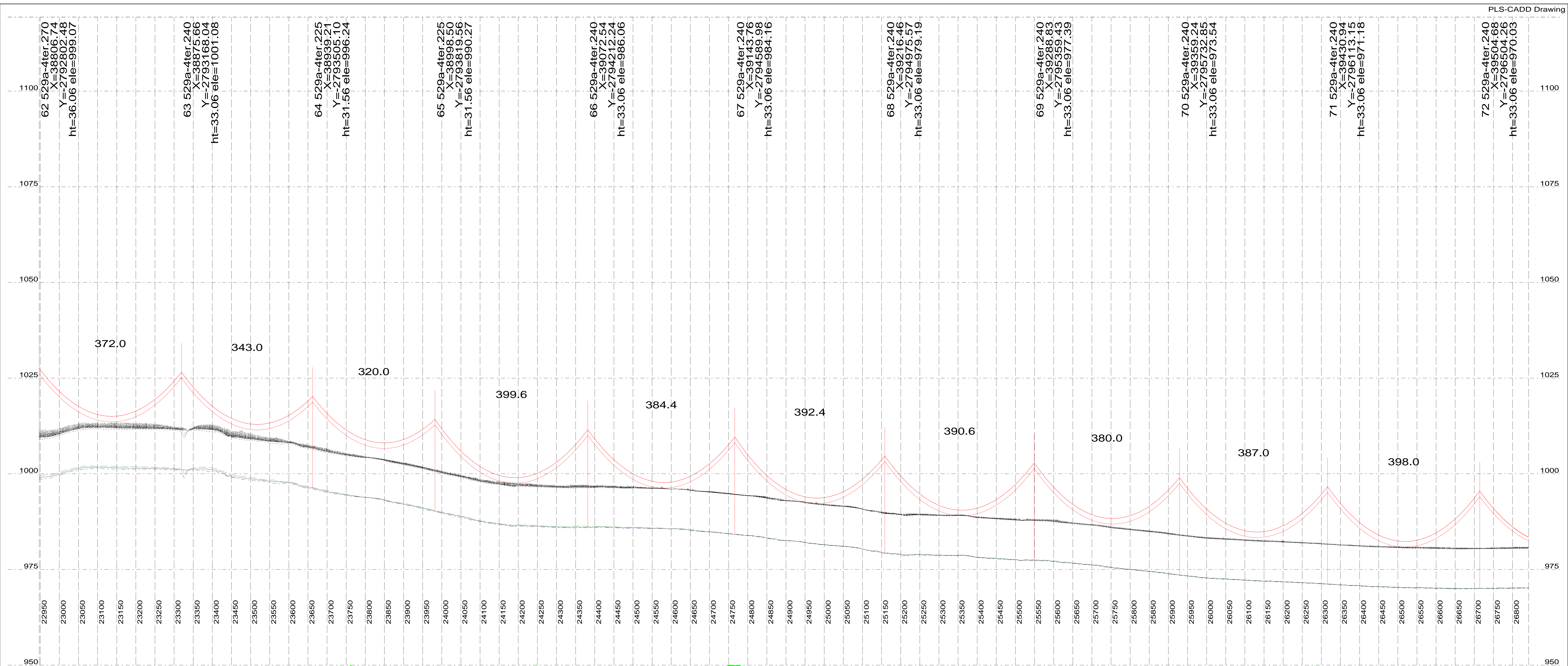

Drawing No: PRELIM PROFILES  
Revision Information: 0

Marblehall Rockdale B 400kV Line  
Structure Family: 529A and 518 SERIES  
Conductor: 3 x IEC 560  
Templating Temperature: 60 Degrees

DATE:  
26 Sep 2013  
Sheet 8/35

Engineer Line Design: B Ntshunsha  
Senior Environmental Advisor:  
Field Environmental Data:  
Negotiator:  
Survey:  
Mapping:  
Profiles Approved: Viven Naidoo

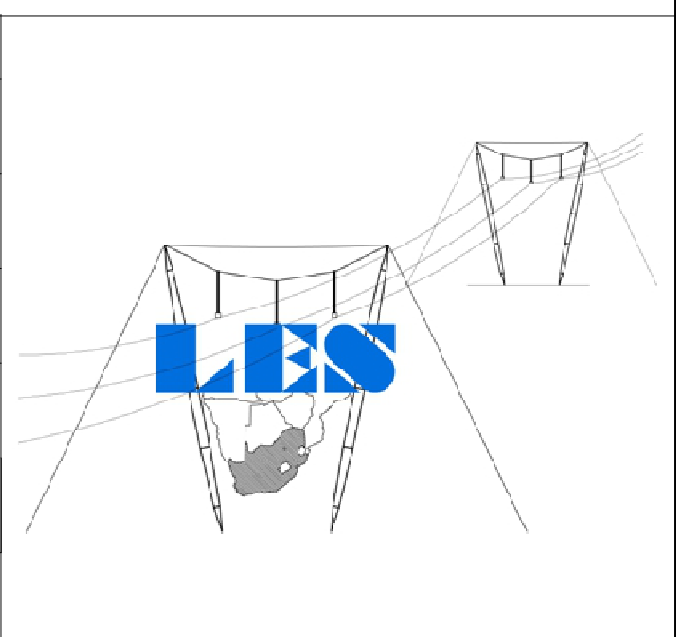

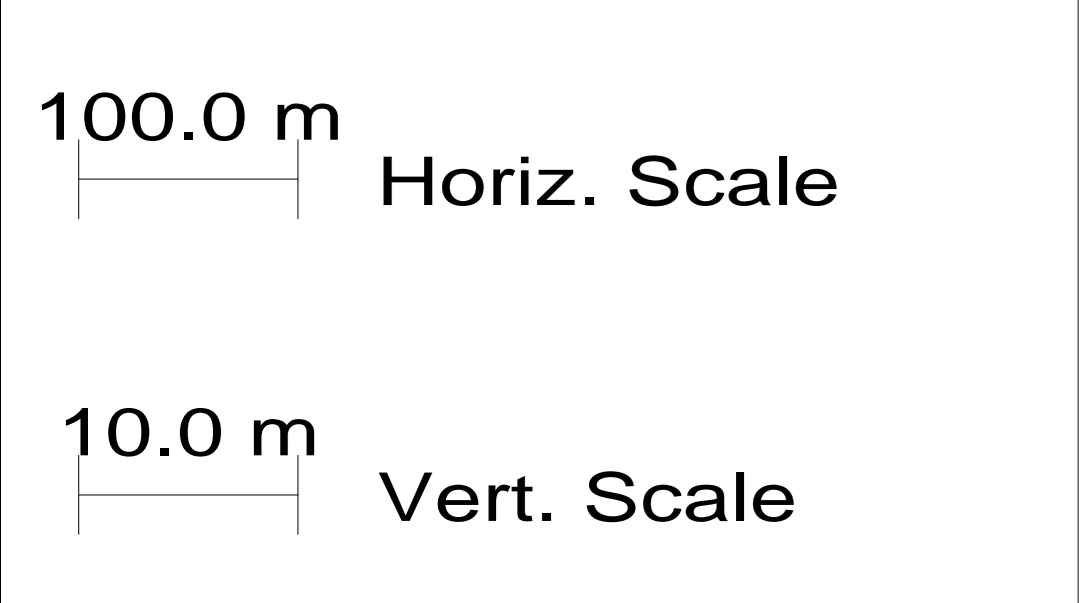
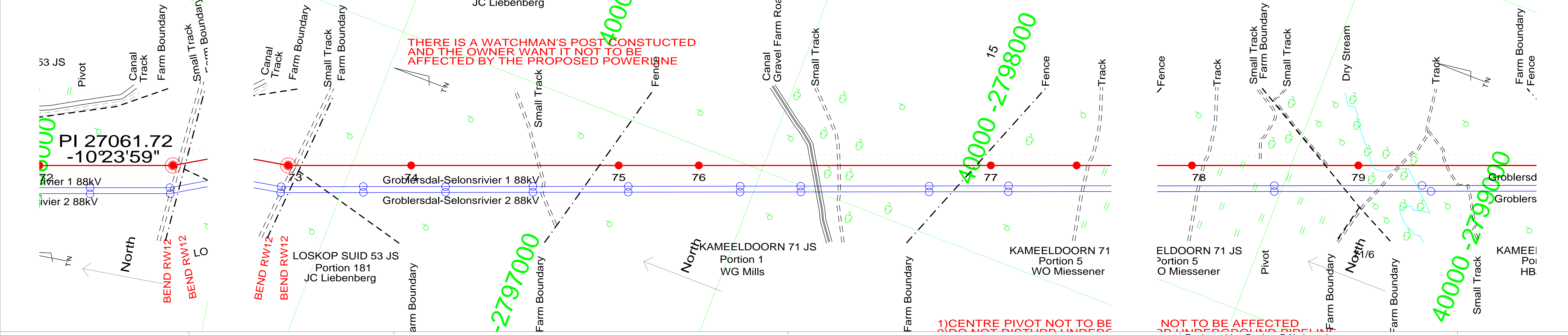
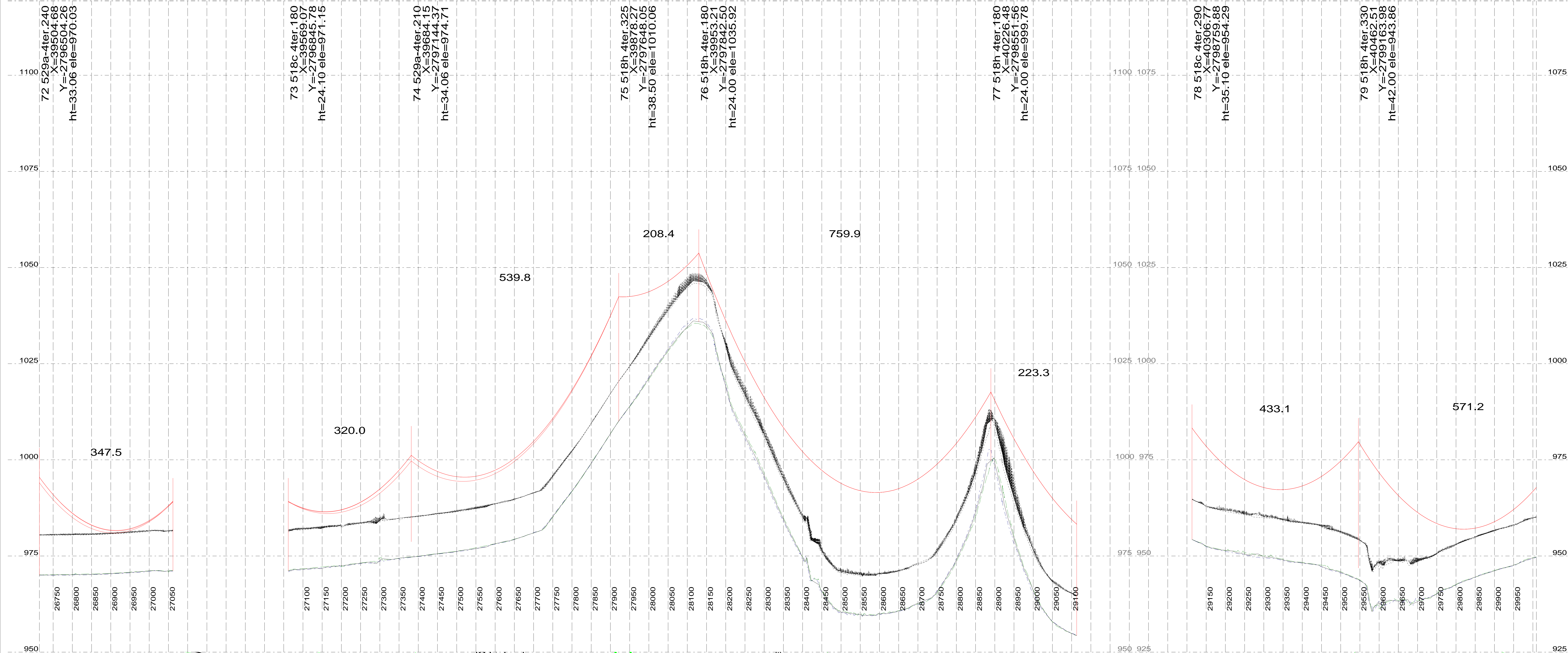

**Drawing No: PRELIM PROFILES**  
 Revision Information: 0

**Marblehall Rockdale B 400kV Line**  
 Structure Family: 529A and 518 SERIES  
 Conductor: 3 x IEC 560  
 Templating Temperature: 60 Degrees

DATE: 26 Sep 2013  
 Sheet 9/35

Engineer Line Design: B Ntshunsha  
 Senior Environmental Advisor:  
 Field Environmental Data:  
 Negotiator:  
 Survey:  
 Mapping:  
 Profiles Approved: Viven Naidoo

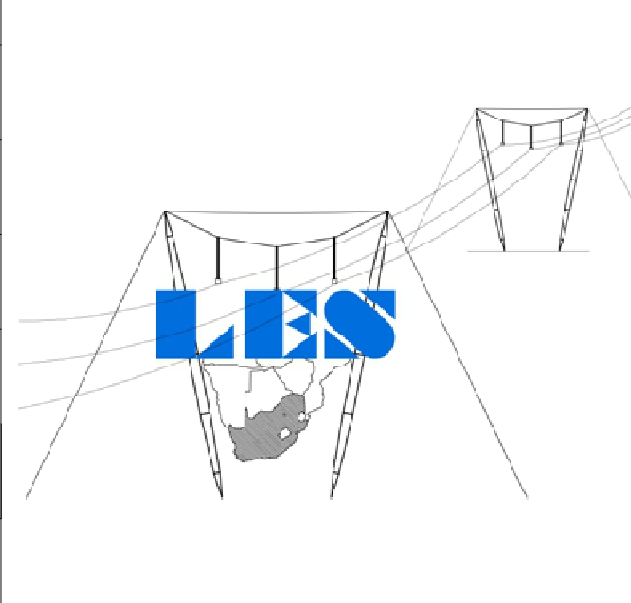

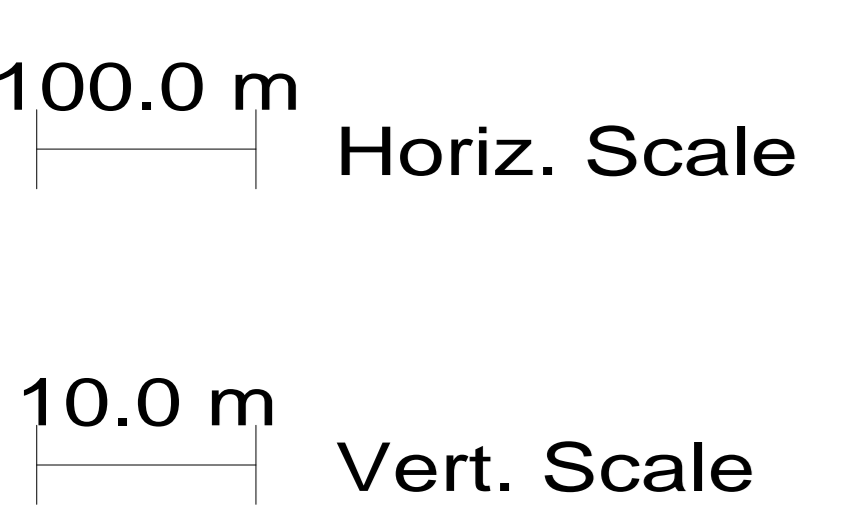
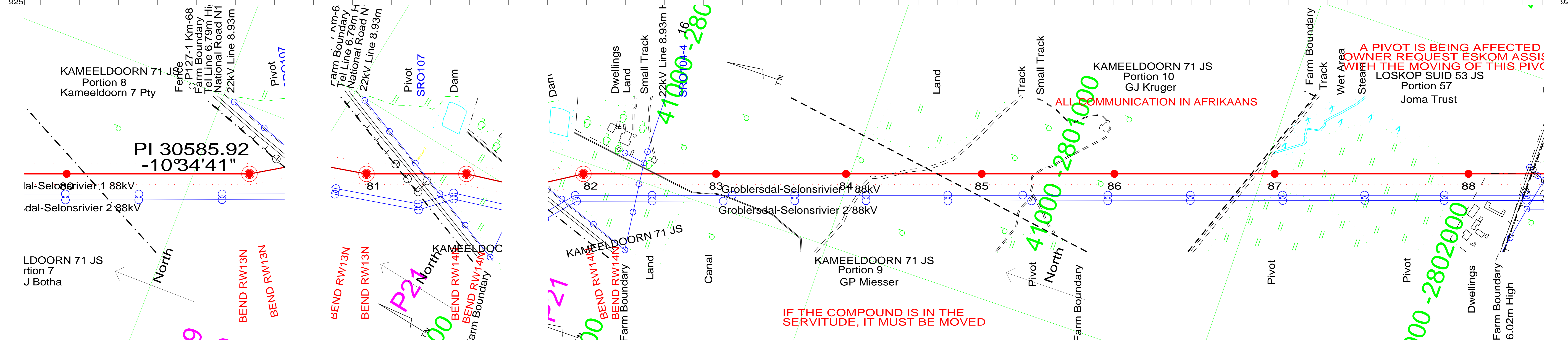
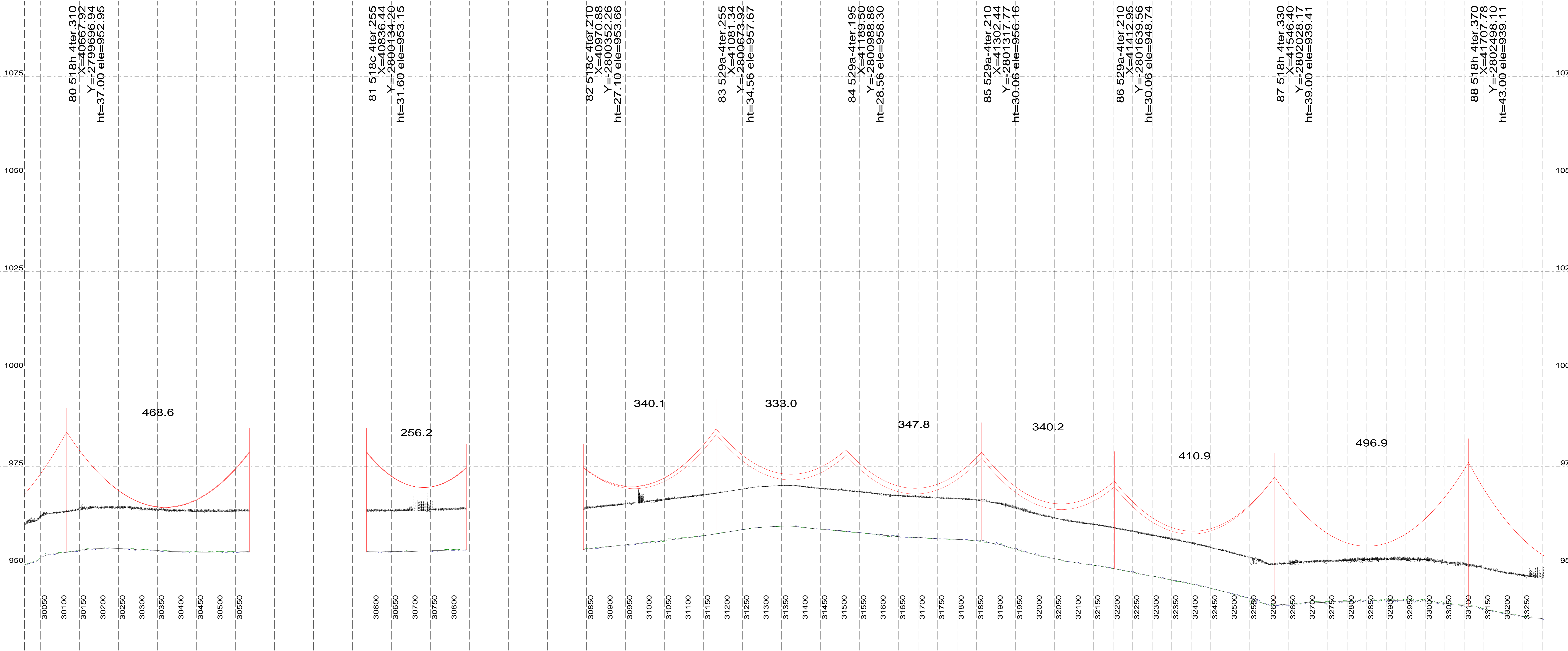

Drawing No: PRELIM PROFILES  
Revision Information: 0

Marblehall Rockdale B 400kV Line  
Structure Family: 529A and 518 SERIES  
Conductor: 3 x IEC 560  
Templating Temperature: 60 Degrees

DATE: 26 Sep 2013  
Sheet 10/35

Engineer Line Design: B Ntshuntsha  
Senior Environmental Advisor:  
Field Environmental Data:  
Negotiator:  
Survey:  
Mapping:  
Profiles Approved: Viven Naidoo

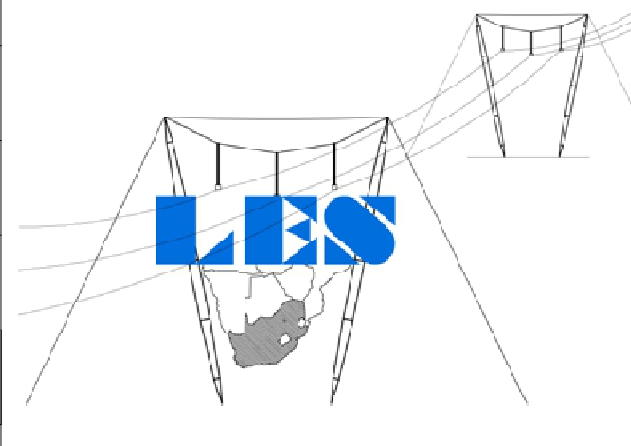

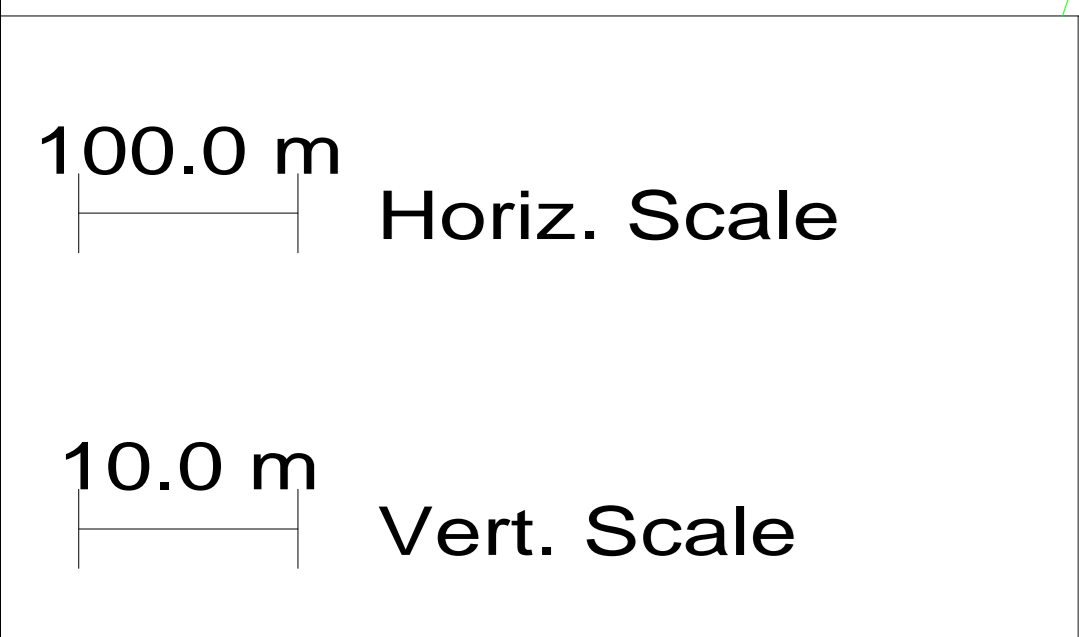
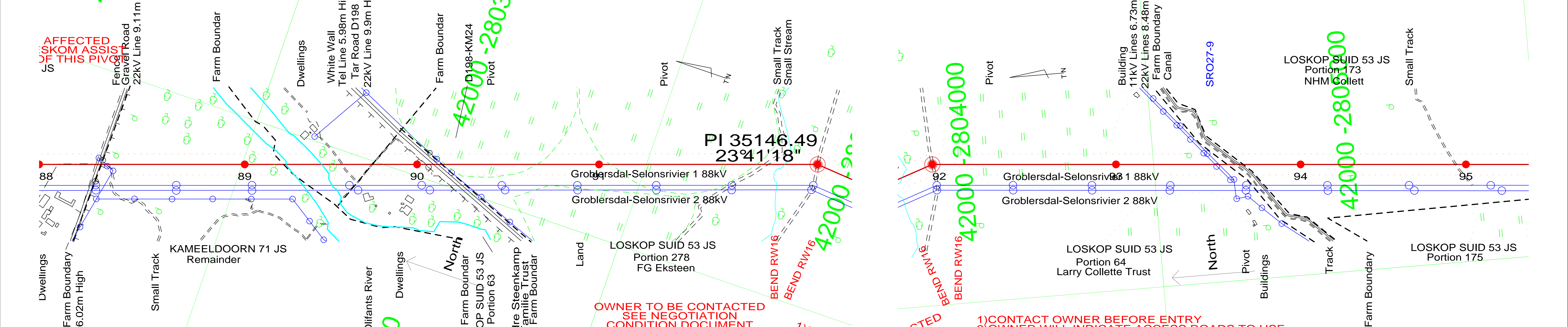
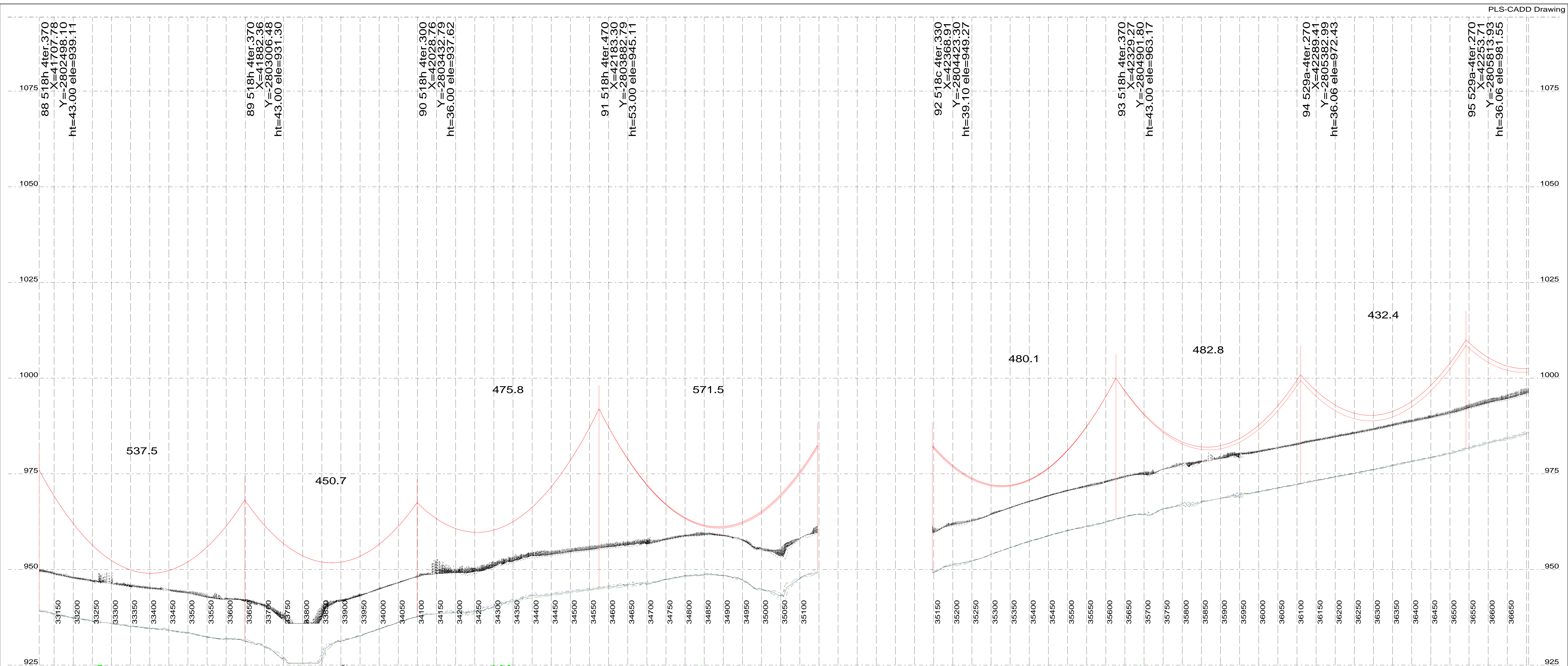

**Drawing No: PRELIM PROFILES**  
Revision Information: 0

**Marblehall Rockdale B 400kV Line**  
Structure Family: 529A and 518 SERIES  
Conductor: 3 x IEC 560  
Templating Temperature: 60 Degrees

DATE: 26 Sep 2013  
Sheet 11/35

Engineer Line Design: B Ntshunsha  
Senior Environmental Advisor:  
Field Environmental Data:  
Negotiator:  
Survey:  
Mapping:  
Profiles Approved: Viven Naidoo

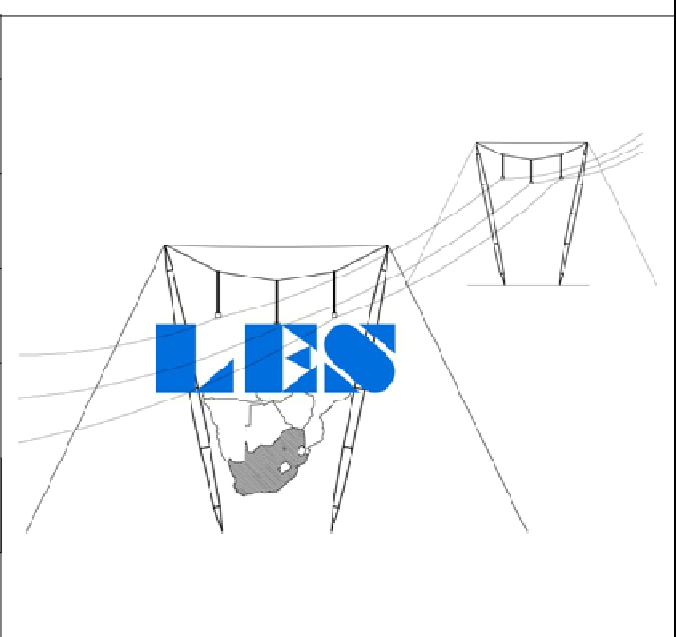

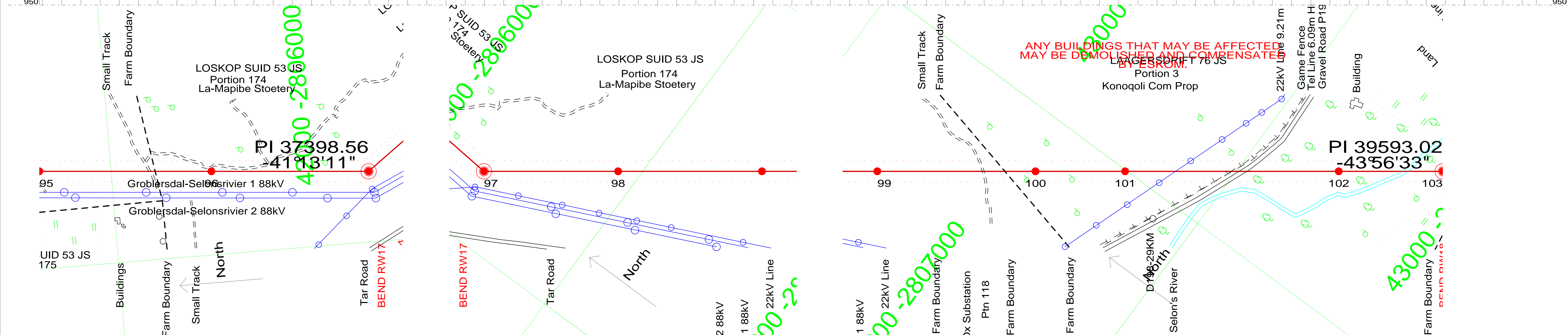
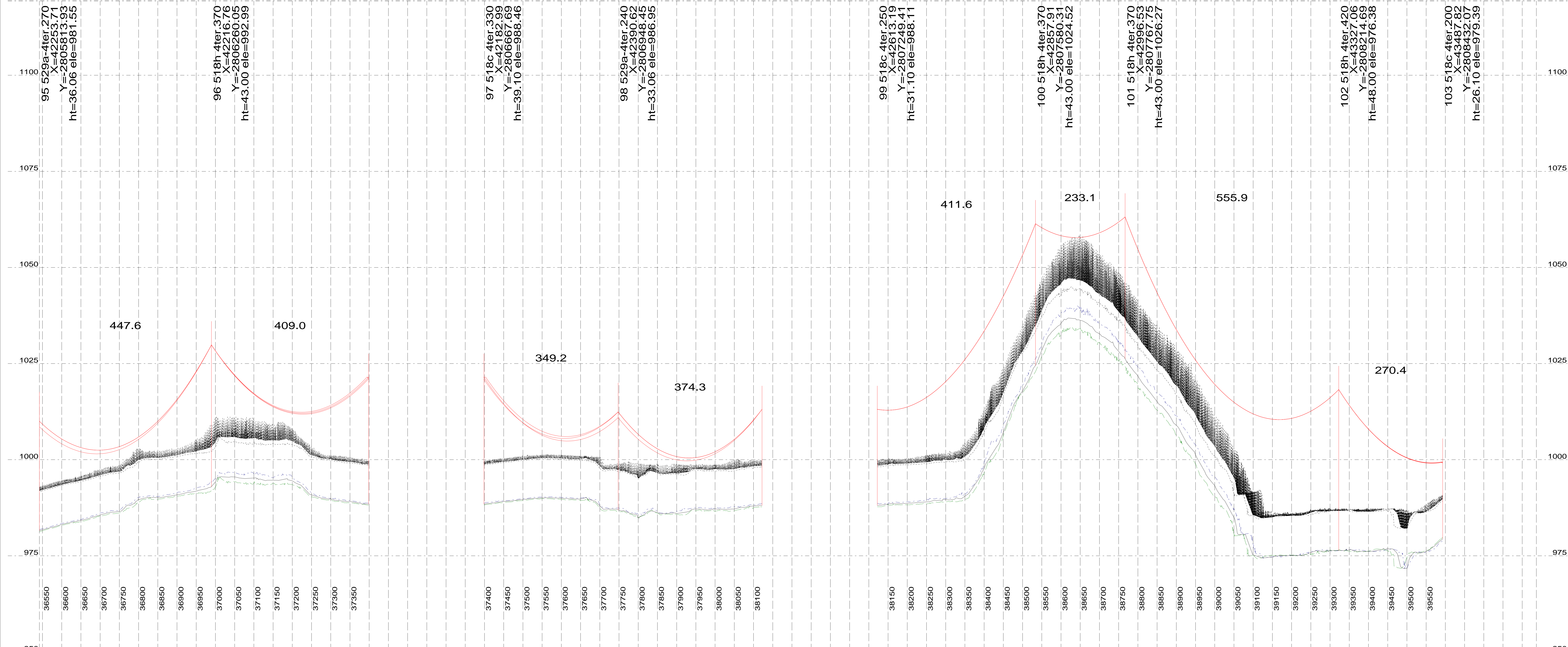

100.0 m Horiz. Scale  
 10.0 m Vert. Scale



**Drawing No: PRELIM PROFILES**  
 Revision Information: 0

**Marblehall Rockdale B 400kV Line**  
 Structure Family: 529A and 518 SERIES  
 Conductor: 3 x IEC 560  
 Templating Temperature: 60 Degrees

DATE:  
 26 Sep 2013  
**Sheet 12/35**

Engineer Line Design: B Ntshuntsha  
 Senior Environmental Advisor:  
 Field Environmental Data:  
 Negotiator:  
 Survey:  
 Mapping:  
 Profiles Approved: Viven Naidoo

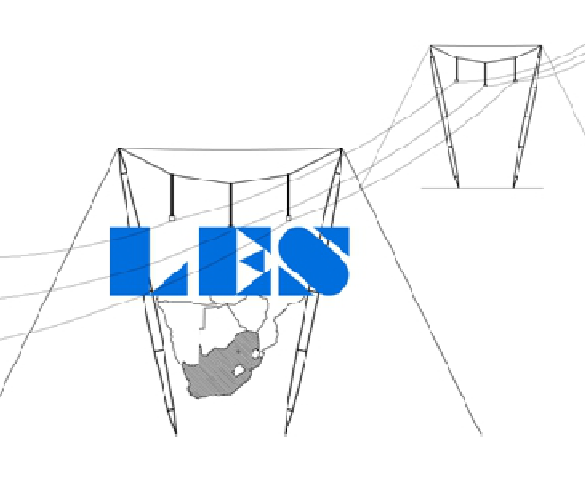

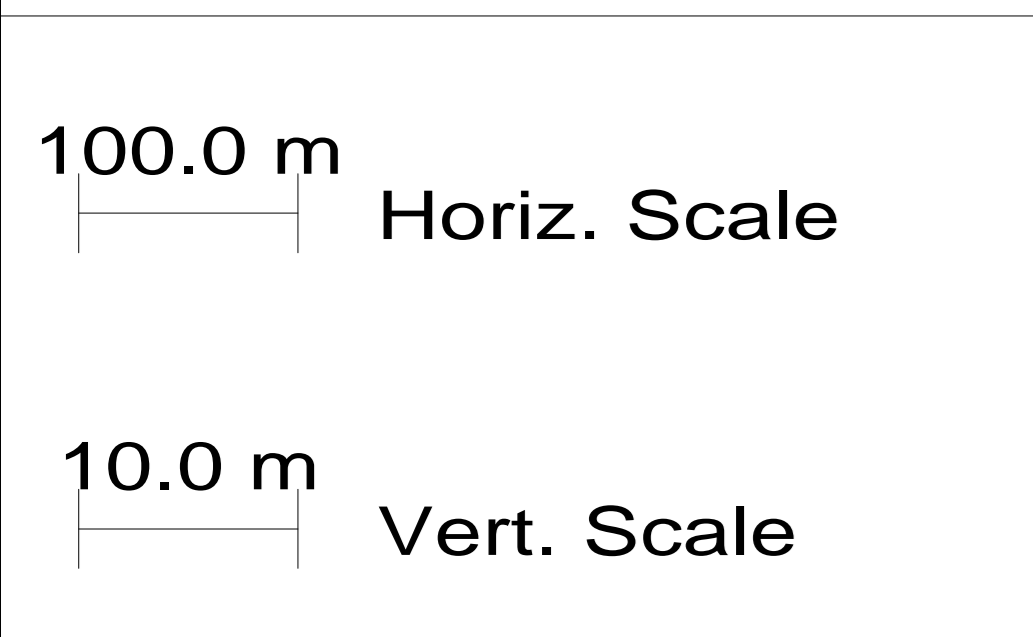
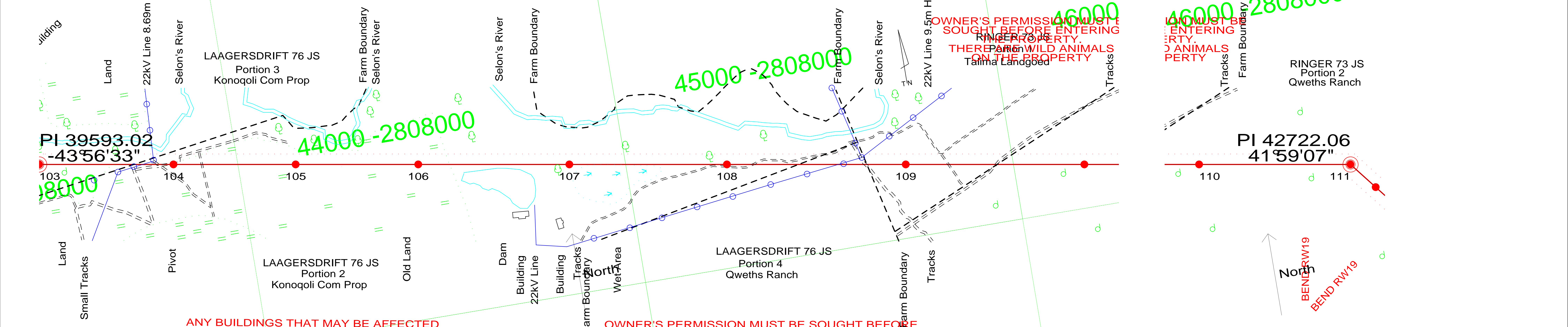
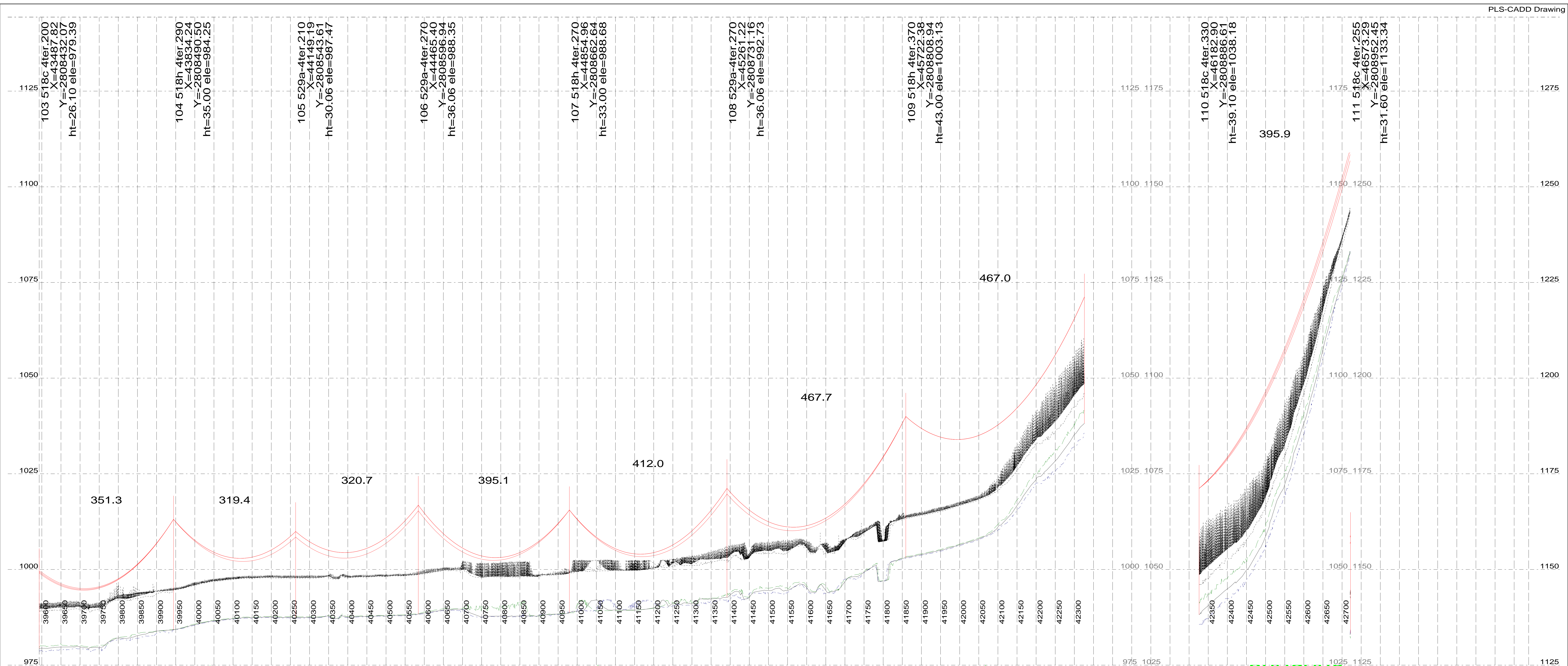

**Drawing No: PRELIM PROFILES**  
 Revision Information: 0

**Marblehall Rockdale B 400kV Line**  
 Structure Family: 529A and 518 SERIES  
 Conductor: 3 x IEC 560  
 Templating Temperature: 60 Degrees

DATE:  
 26 Sep 2013  
 Sheet 13/35

Engineer Line Design: B Ntshunsha  
 Senior Environmental Advisor:  
 Field Environmental Data:  
 Negotiator:  
 Survey:  
 Mapping:  
 Profiles Approved: Viven Naidoo

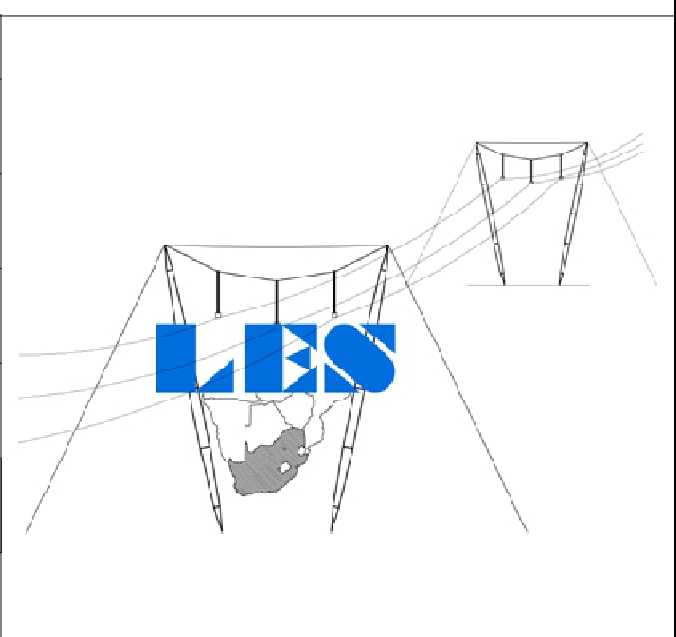

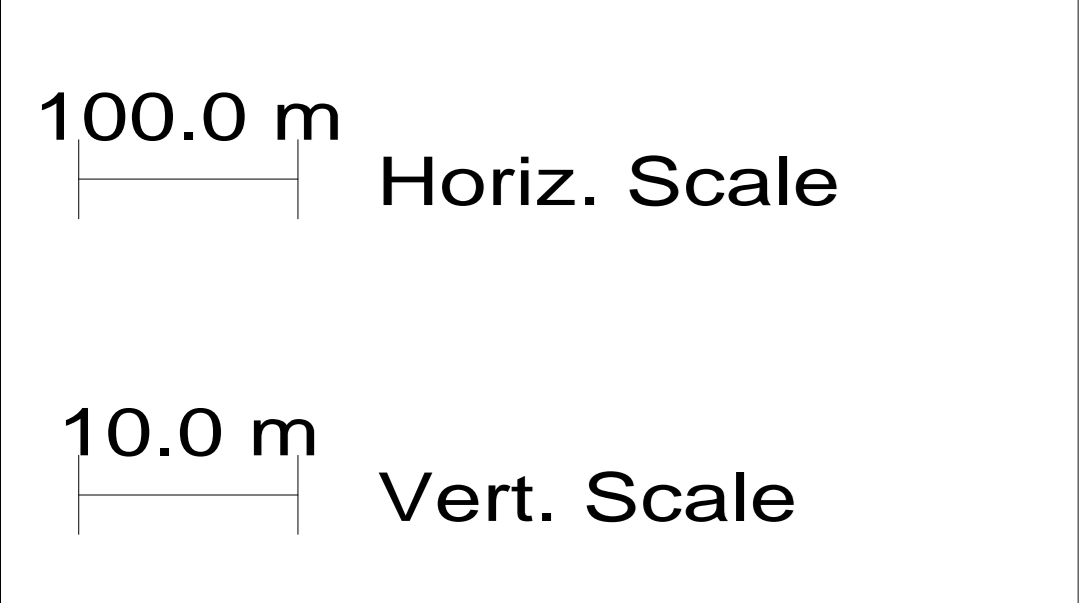
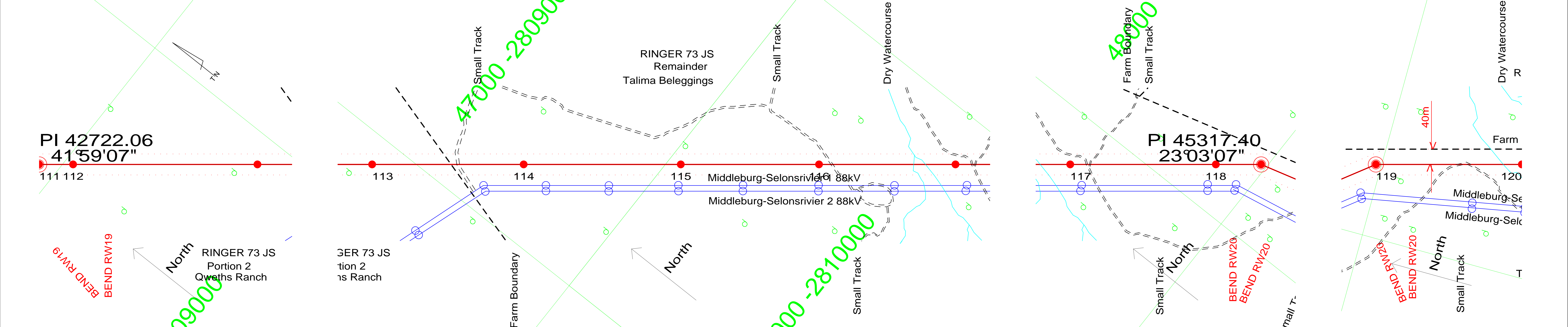
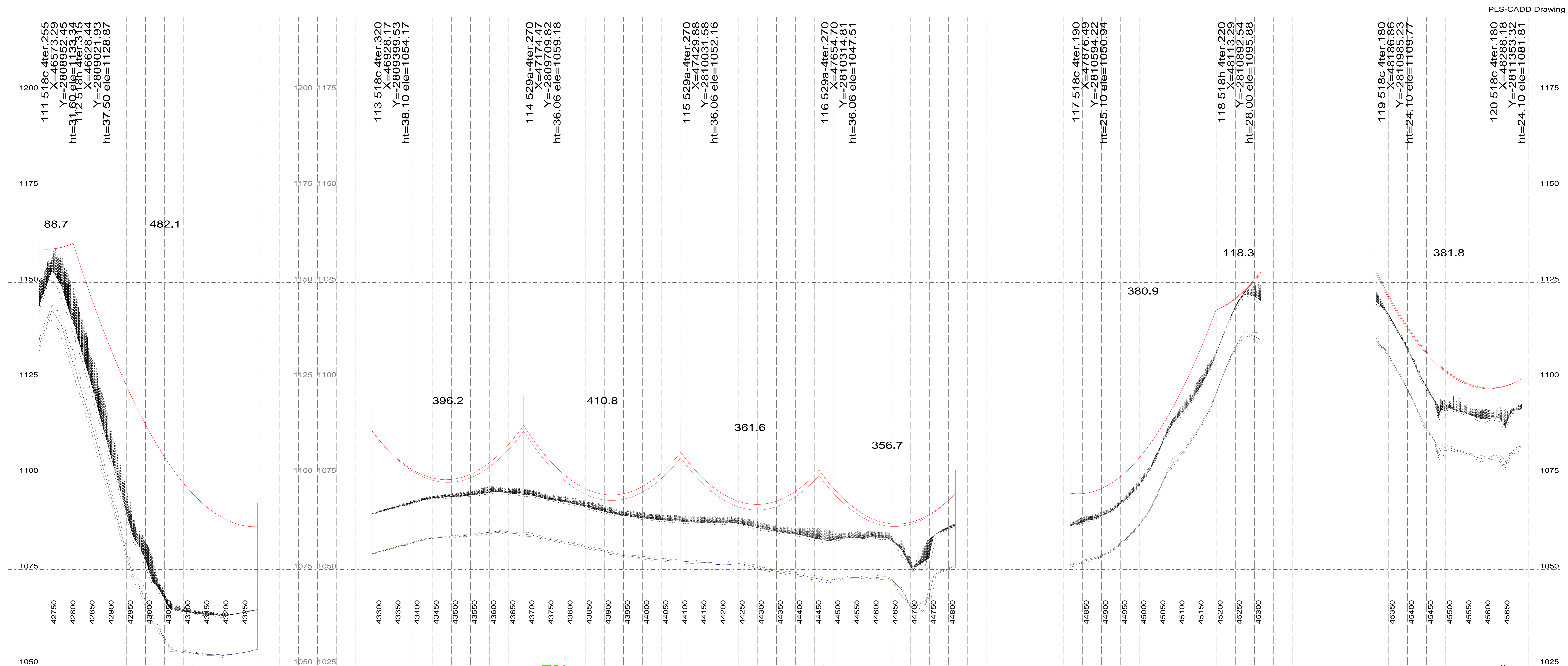

**Drawing No: PRELIM PROFILES**  
 Revision Information: 0

**Marblehall Rockdale B 400kV Line**  
 Structure Family: 529A and 518 SERIES  
 Conductor: 3 x IEC 560  
 Templating Temperature: 60 Degrees

DATE:  
 26 Sep 2013  
 Sheet 14/35

Engineer Line Design: B Ntshutsha  
 Senior Environmental Advisor:  
 Field Environmental Data:  
 Negotiator:  
 Survey:  
 Mapping:  
 Profiles Approved: Viven Naidoo

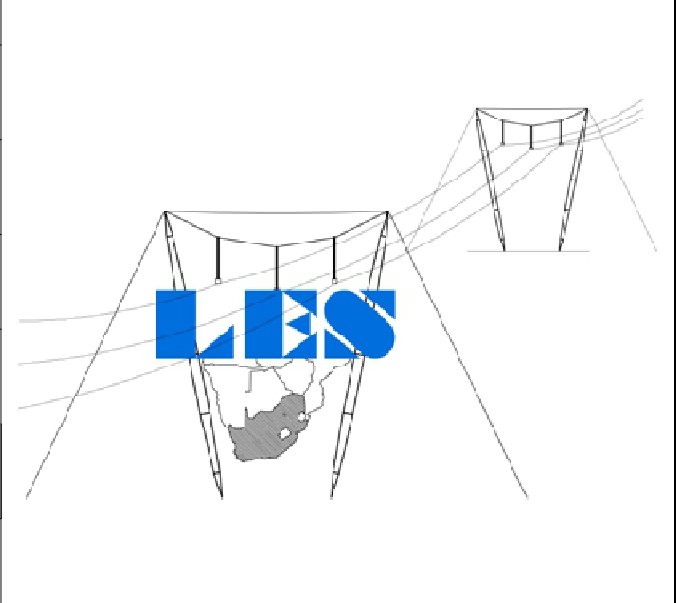

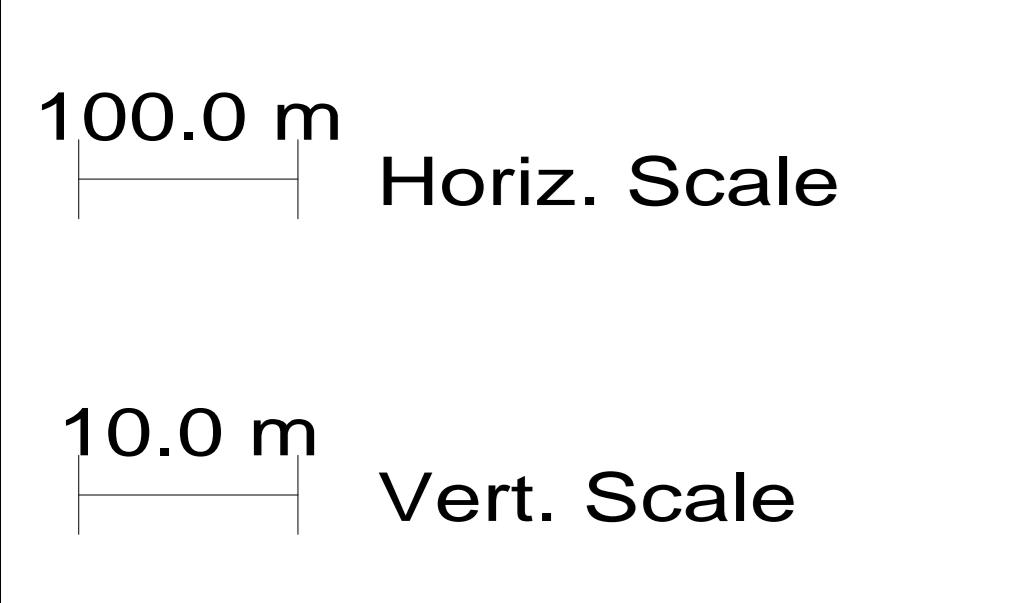
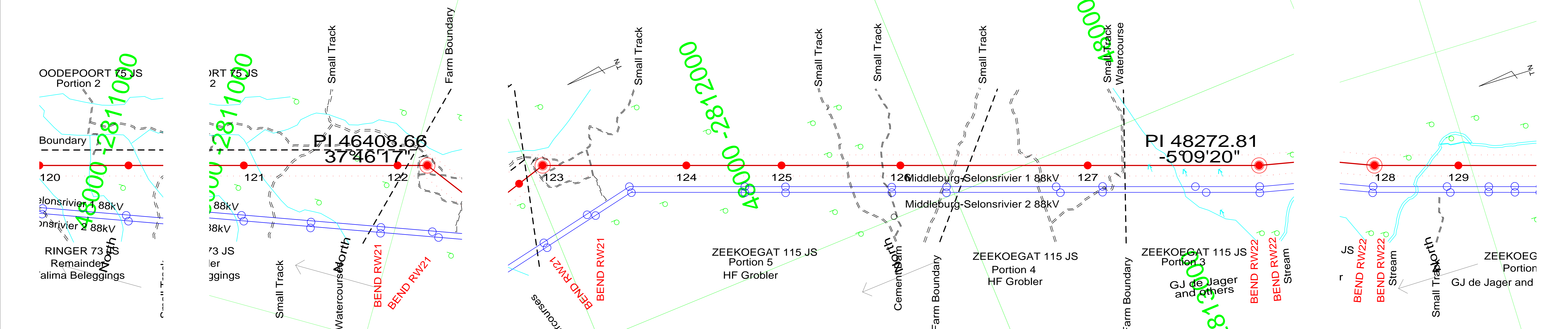
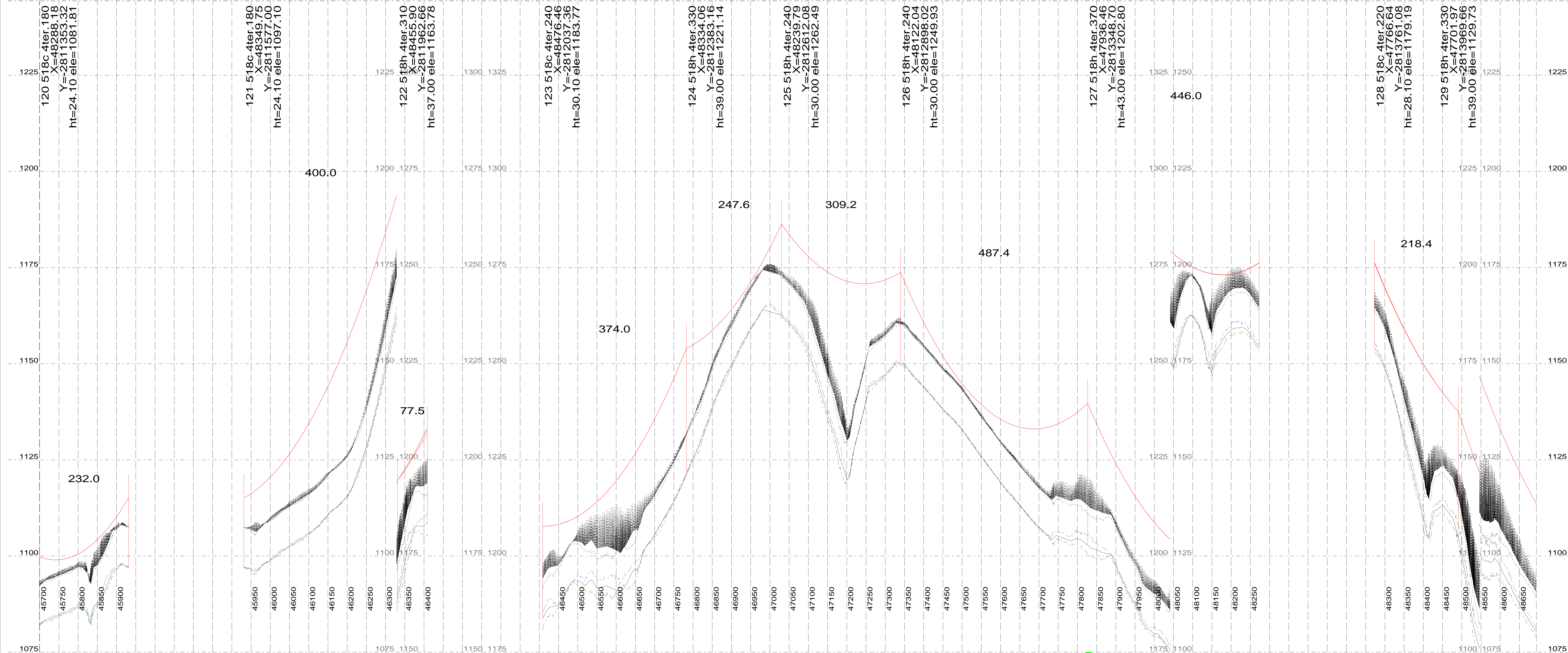

**Drawing No: PRELIM PROFILES**  
 Revision Information: 0

**Marblehall Rockdale B 400kV Line**  
 Structure Family: 529A and 518 SERIES  
 Conductor: 3 x IEC 560  
 Templating Temperature: 60 Degrees

DATE: 26 Sep 2013  
 Sheet 15/35

Engineer Line Design: B Ntshuntsha  
 Senior Environmental Advisor:  
 Field Environmental Data:  
 Negotiator:  
 Survey:  
 Mapping:  
 Profiles Approved: Viven Naidoo

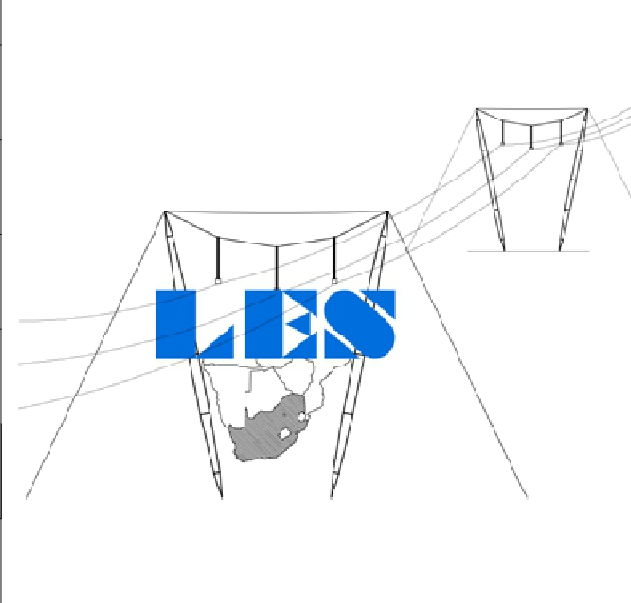



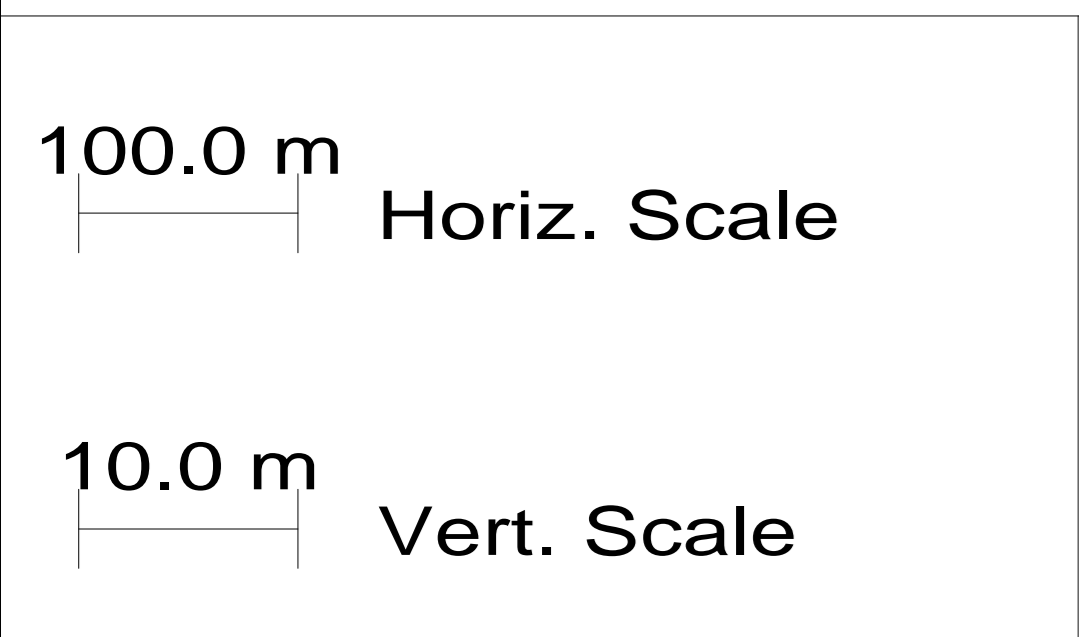
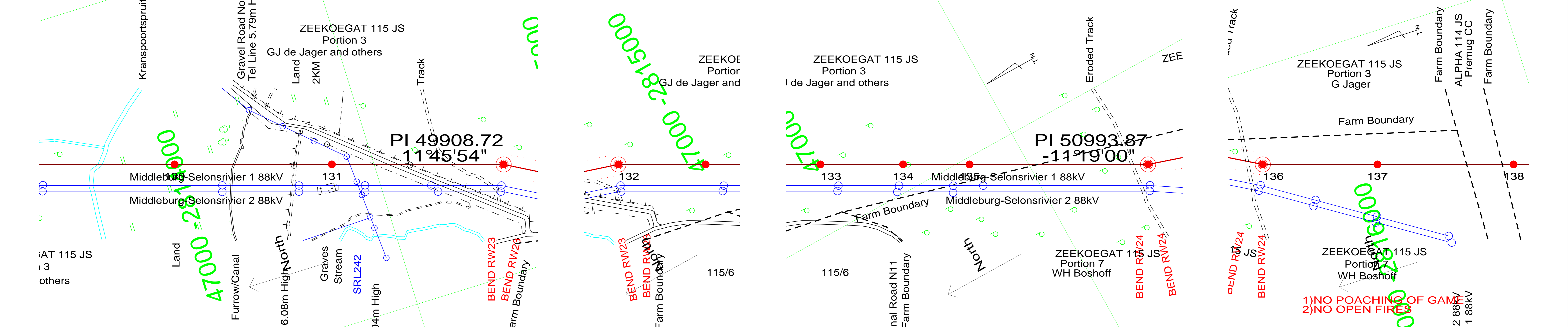
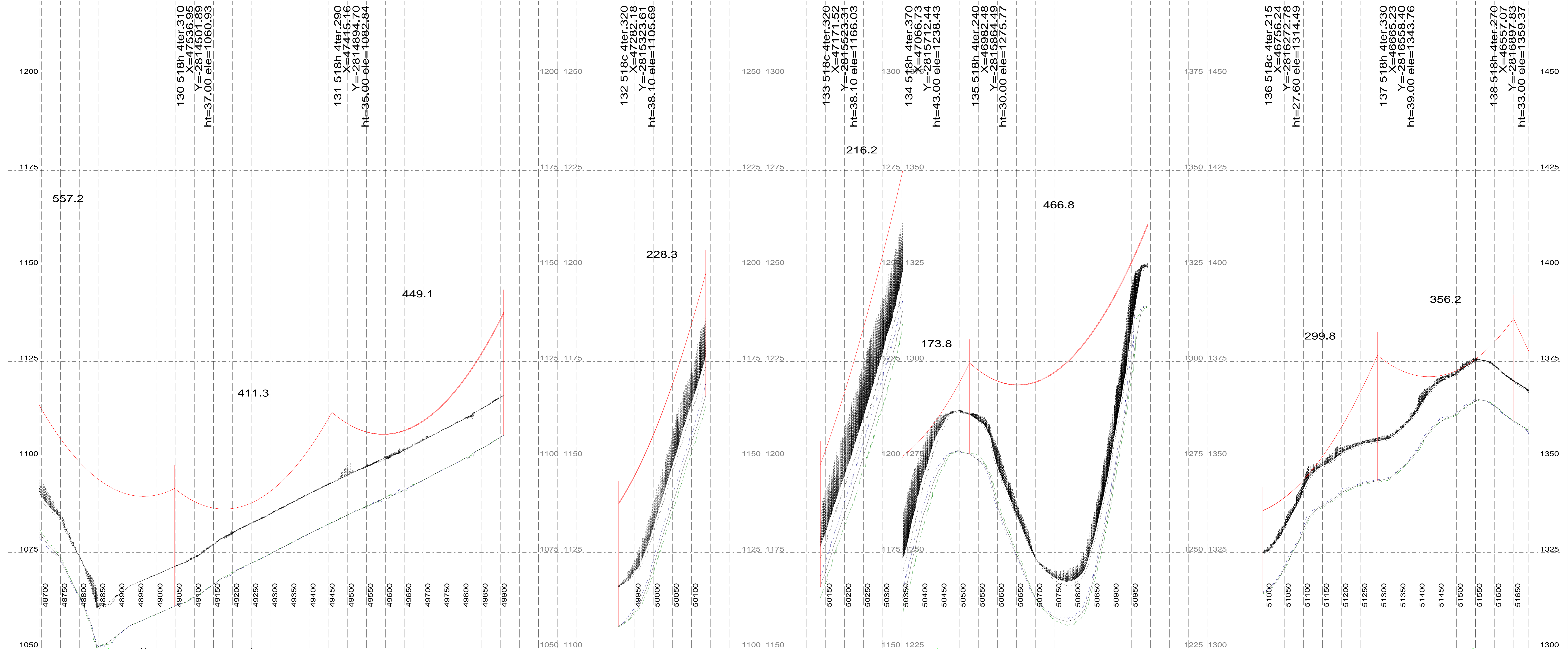

**Drawing No: PRELIM PROFILES**  
Revision Information: 0

**Marblehall Rockdale B 400kV Line**  
Structure Family: 529A and 518 SERIES  
Conductor: 3 x IEC 560  
Templating Temperature: 60 Degrees

DATE: 26 Sep 2013  
Sheet 16/35

Engineer Line Design: B Ntshuntsha  
Senior Environmental Advisor:  
Field Environmental Data:  
Negotiator:  
Survey:  
Mapping:  
Profiles Approved: Viven Naidoo

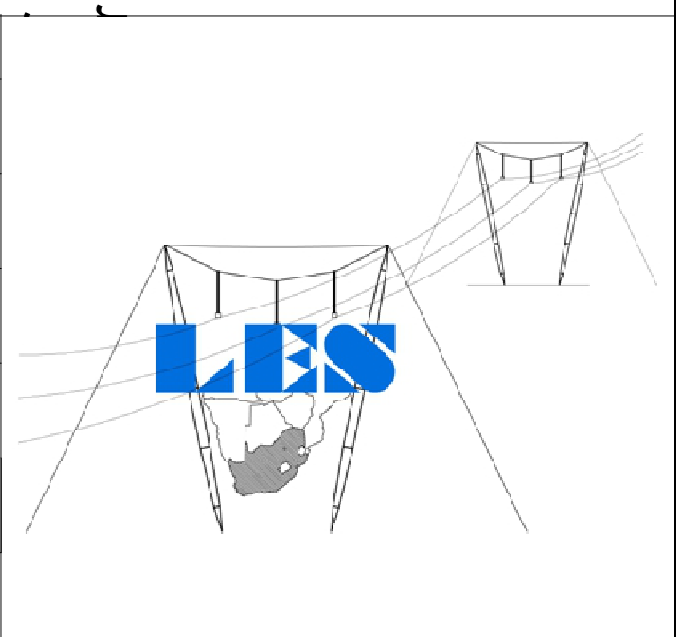

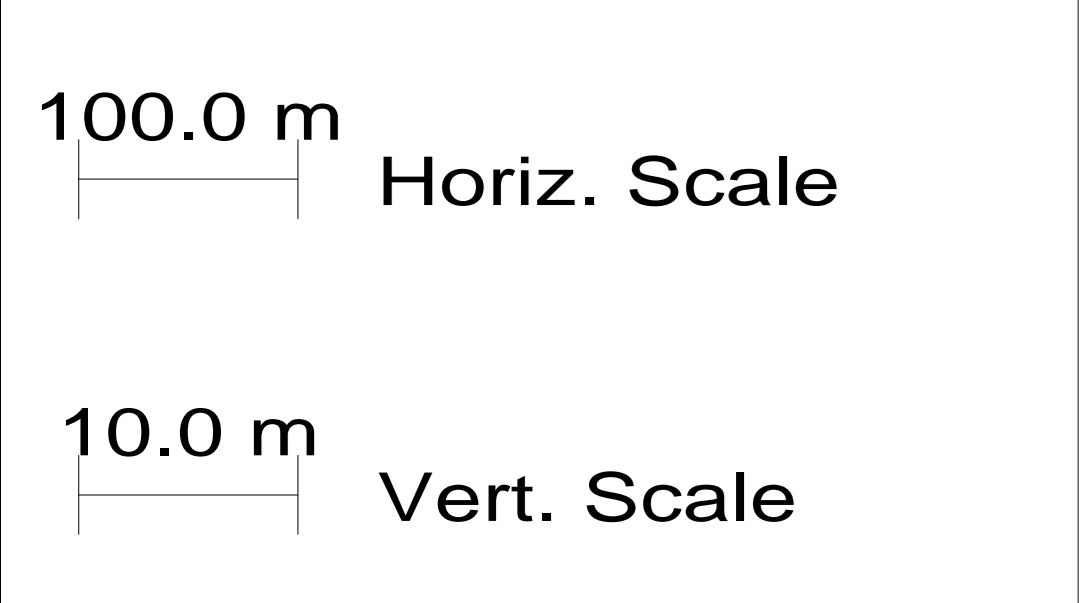
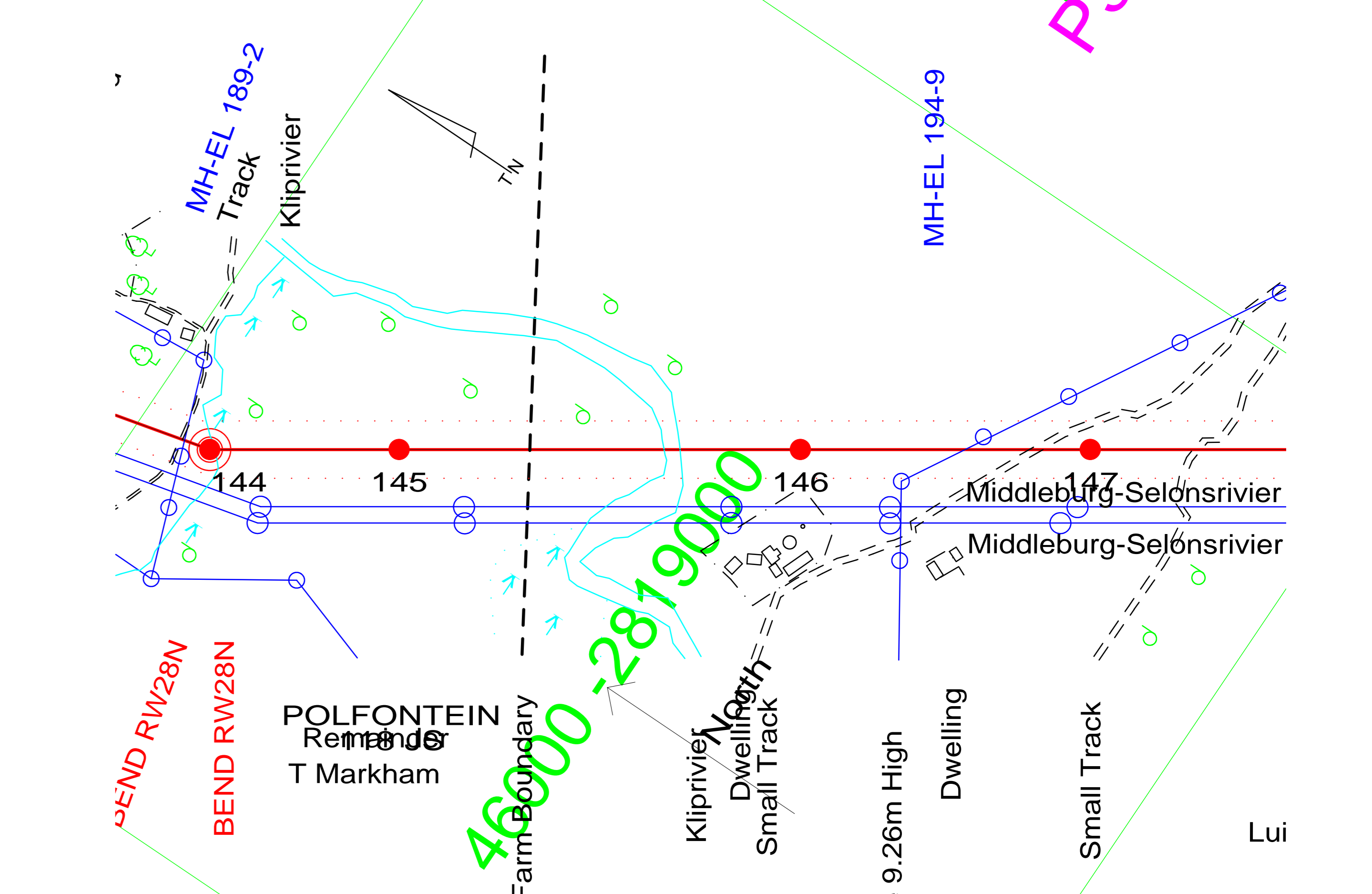
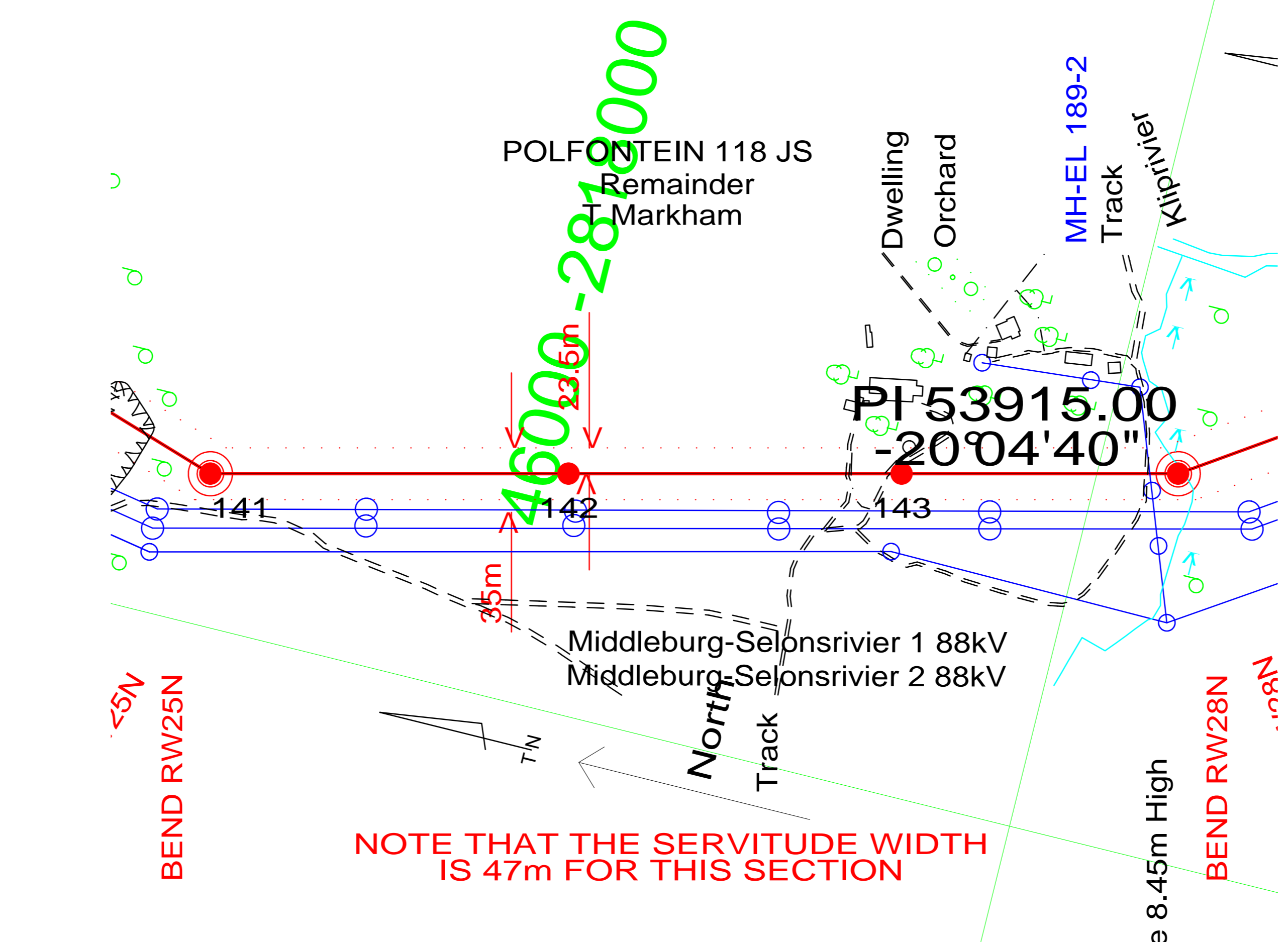
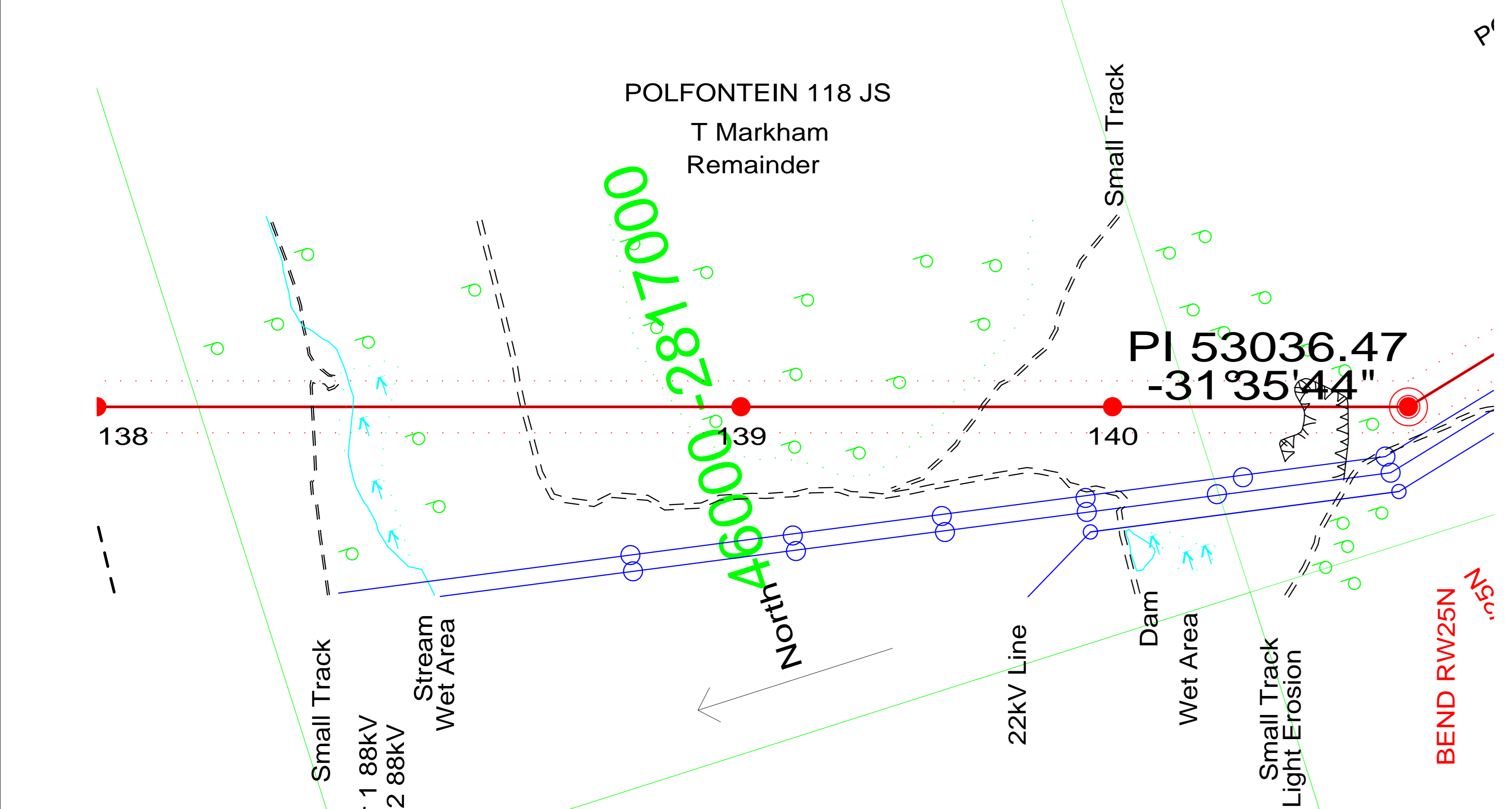
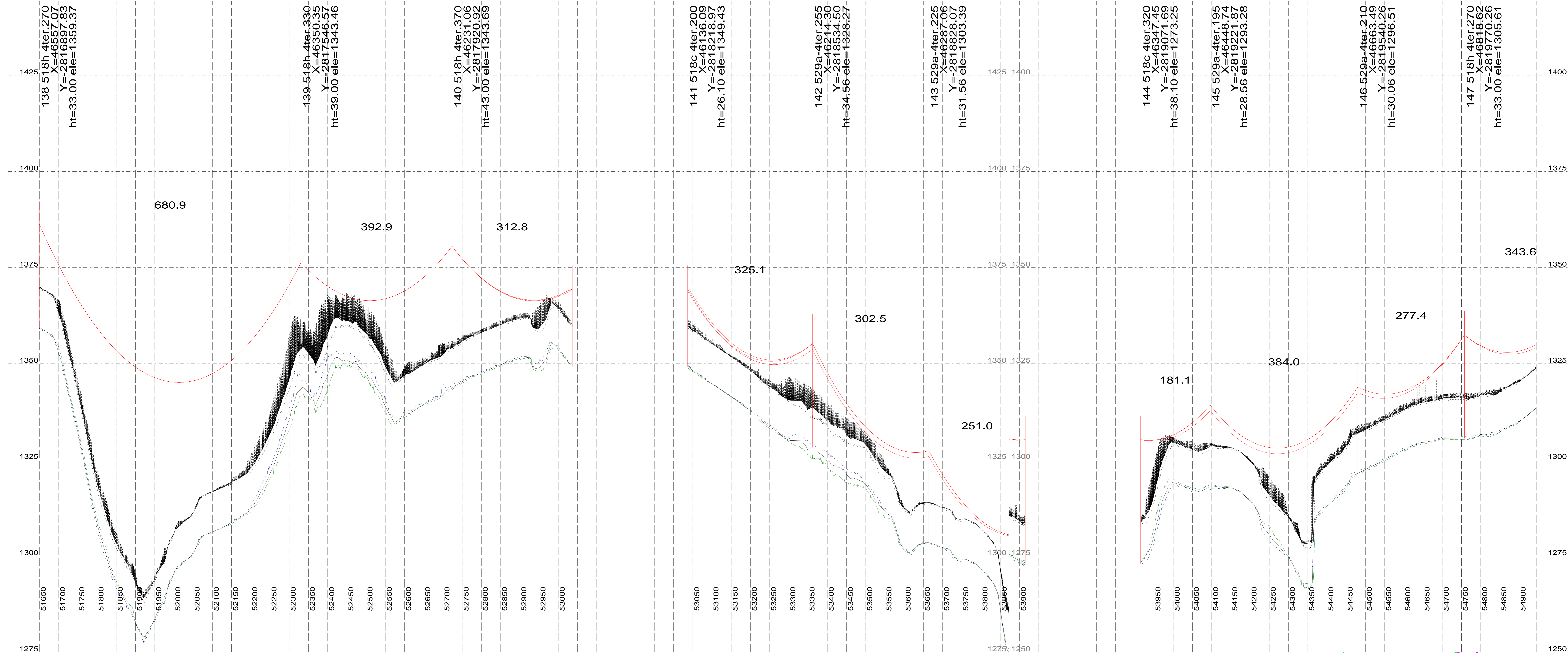

**Drawing No: PRELIM PROFILES**  
 Revision Information: 0

**Marblehall Rockdale B 400kV Line**  
 Structure Family: 529A and 518 SERIES  
 Conductor: 3 x IEC 560  
 Templating Temperature: 60 Degrees

DATE:  
 26 Sep 2013  
 Sheet 17/35

Engineer Line Design: B Ntshuntsha  
 Senior Environmental Advisor:  
 Field Environmental Data:  
 Negotiator:  
 Survey:  
 Mapping:  
 Profiles Approved: Viven Naidoo

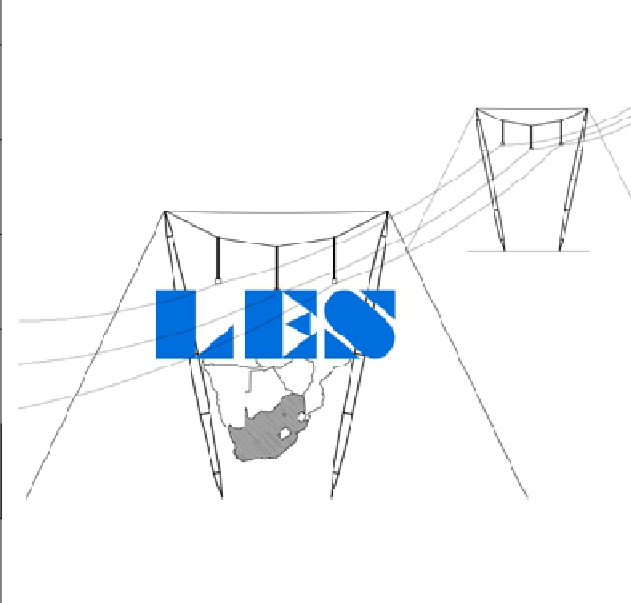

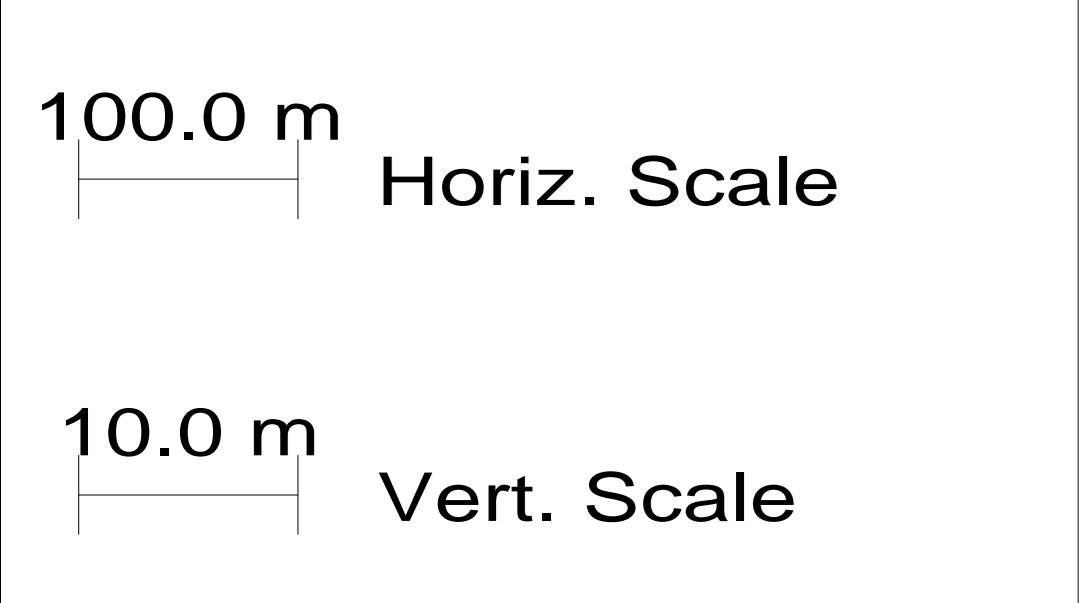
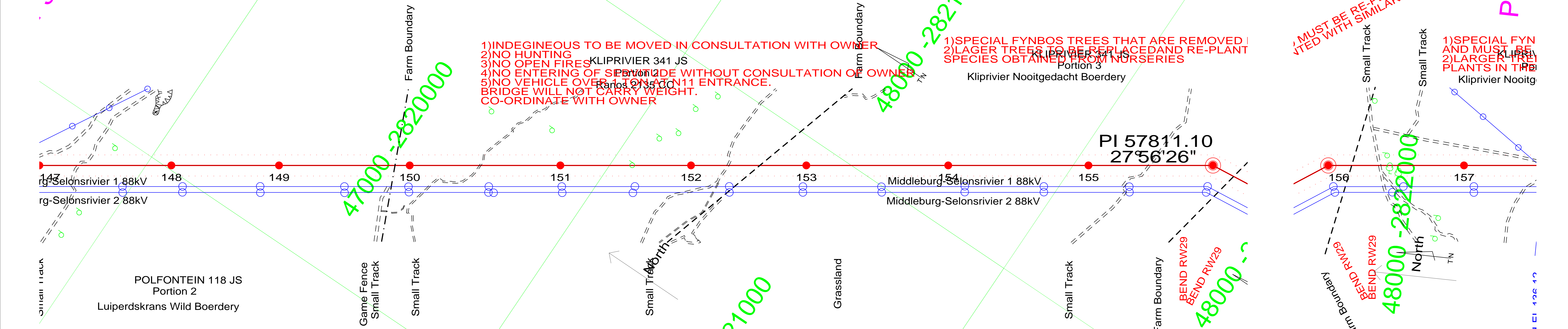
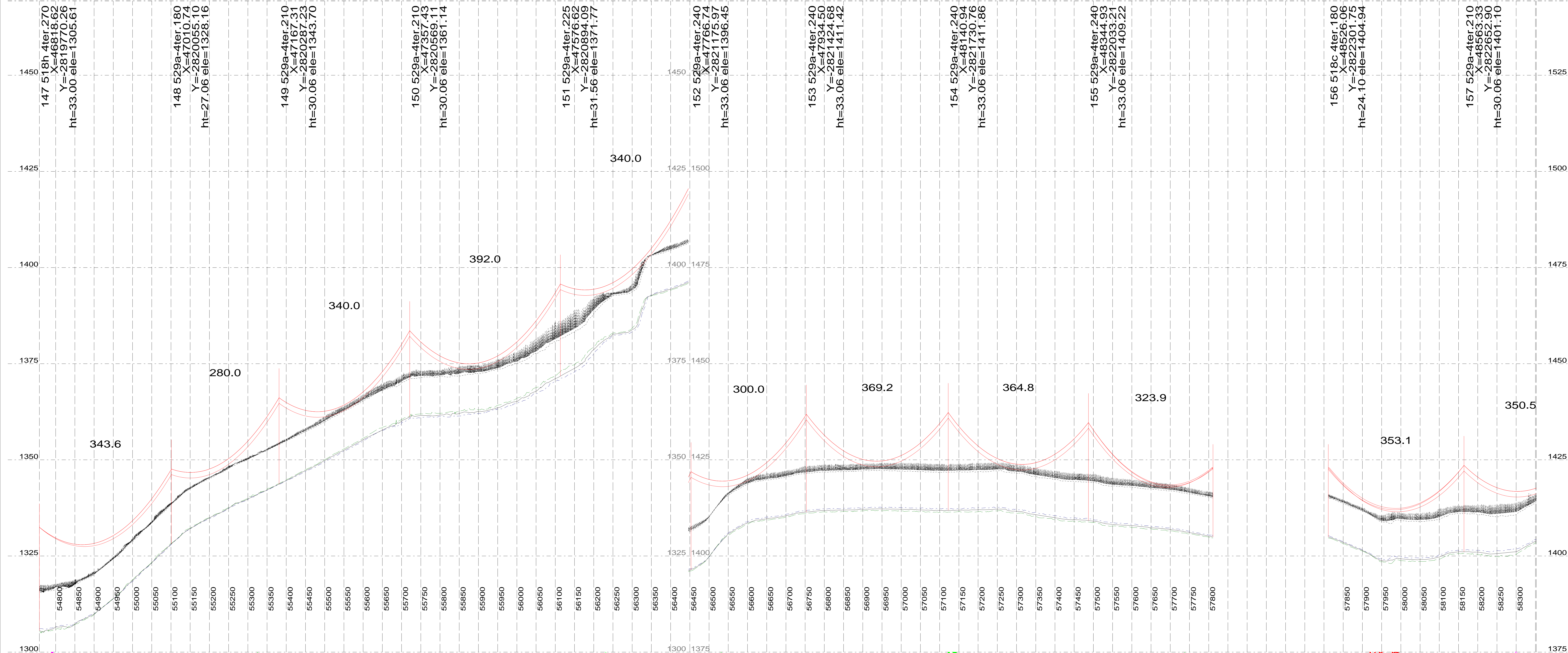

**Drawing No: PRELIM PROFILES**  
 Revision Information: 0

**Marblehall Rockdale B 400kV Line**

Structure Family: 529A and 518 SERIES  
 Conductor: 3 x IEC 560  
 Templating Temperature: 60 Degrees

DATE:  
 26 Sep 2013

Sheet 18/35

Engineer Line Design: B Ntshuntsha  
 Senior Environmental Advisor:  
 Field Environmental Data:  
 Negotiator:  
 Survey:  
 Mapping:  
 Profiles Approved: Viven Naidoo

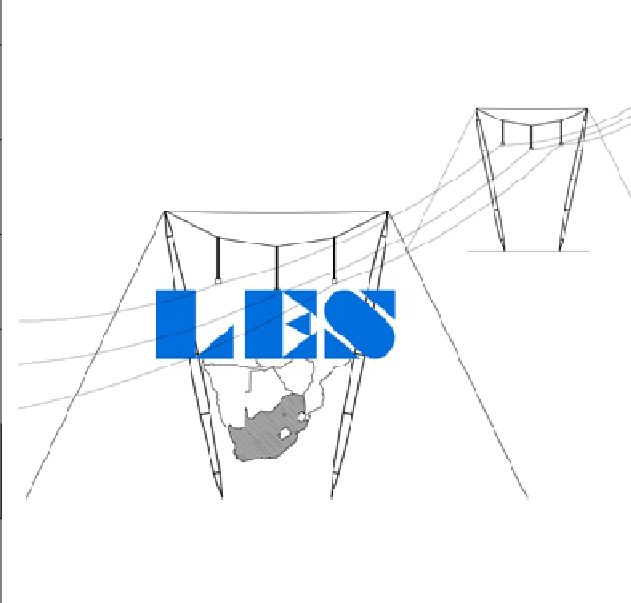

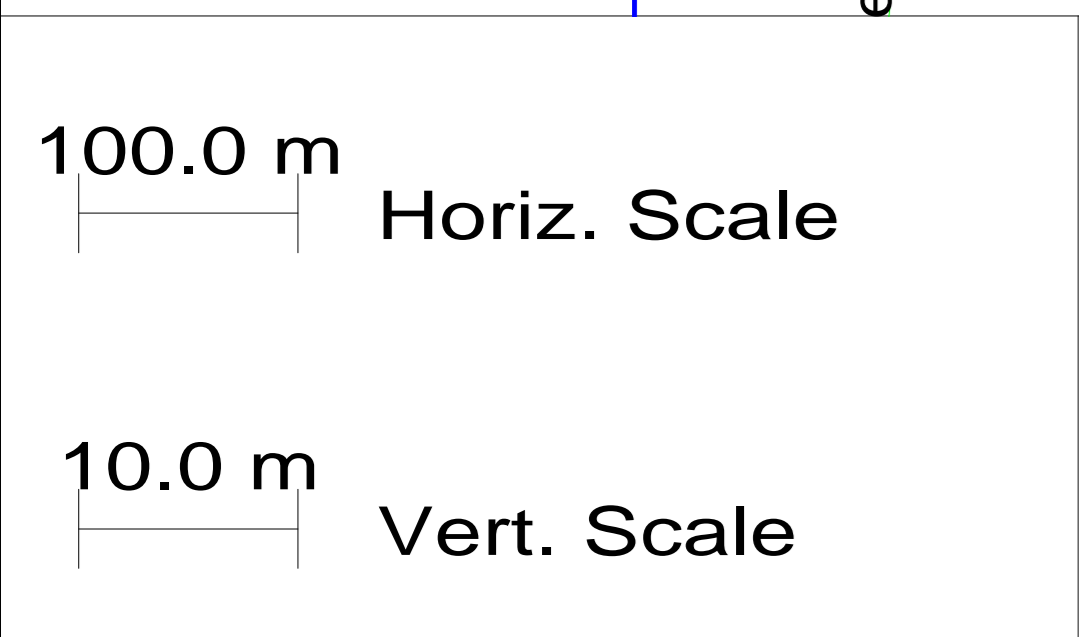
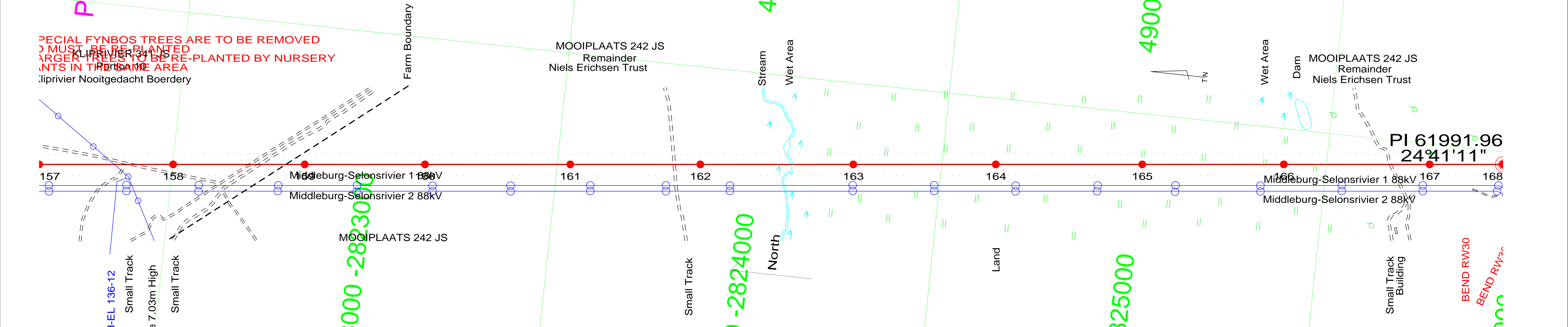
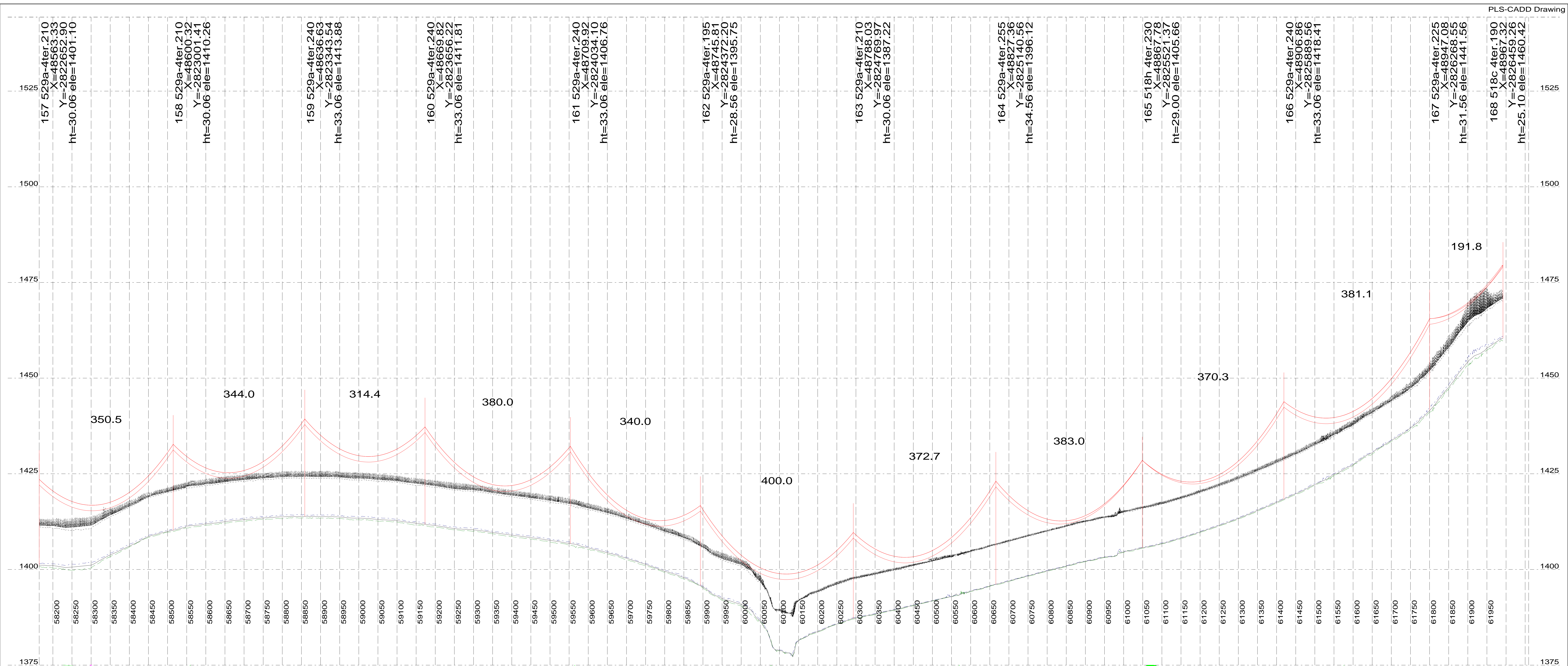

**Drawing No: PRELIM PROFILES**

Revision Information: 0

**Marblehall Rockdale B 400kV Line**

Structure Family: 529A and 518 SERIES

Conductor: 3 x IEC 560

Templating Temperature: 60 Degrees

DATE: 26 Sep 2013

Sheet 19/35

Engineer Line Design: B Ntshunsha

Senior Environmental Advisor:

Field Environmental Data:

Negotiator:

Survey:

Mapping:

Profiles Approved: Viven Naidoo

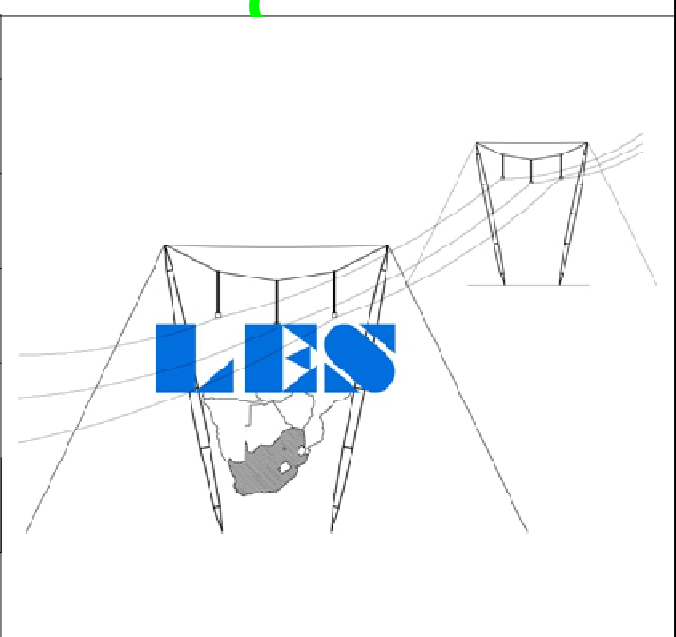

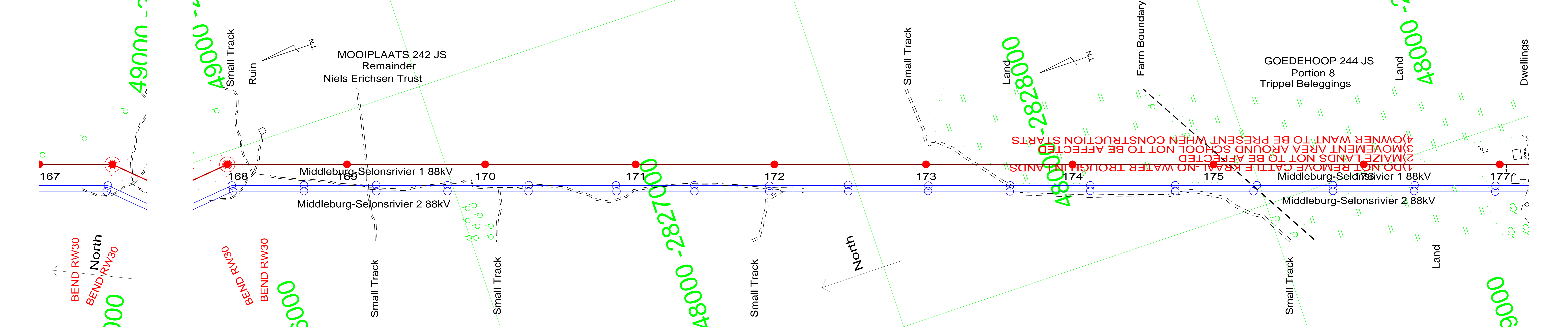
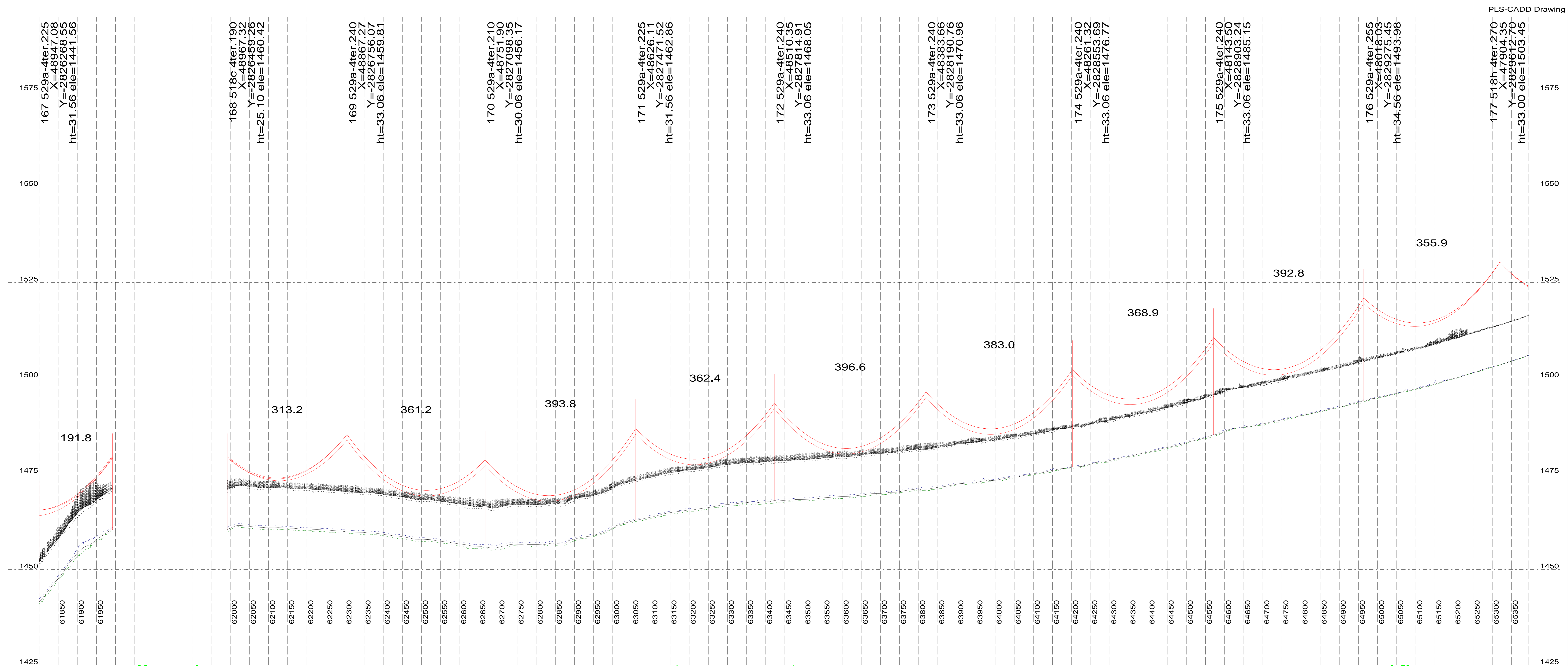

<p>100.0 m Horiz. Scale</p> <p>10.0 m Vert. Scale</p>		<p><b>Drawing No: PRELIM PROFILES</b></p> <p>Revision Information: 0</p>	<p><b>Marlehall Rockdale B 400kV Line</b></p> <p>DATE: 26 Sep 2013</p> <p>Structure Family: 529A and 518 SERIES          Conductor: 3 x IEC 560          Templating Temperature: 60 Degrees</p>	<p>DATE: 26 Sep 2013</p> <p><b>Sheet 20/35</b></p>	<p>Engineer Line Design: B Ntshuntsha          Senior Environmental Advisor:          Field Environmental Data:          Negotiator:          Survey:          Mapping:          Profiles Approved: Viven Naidoo</p>
---	--	--	---	--	--

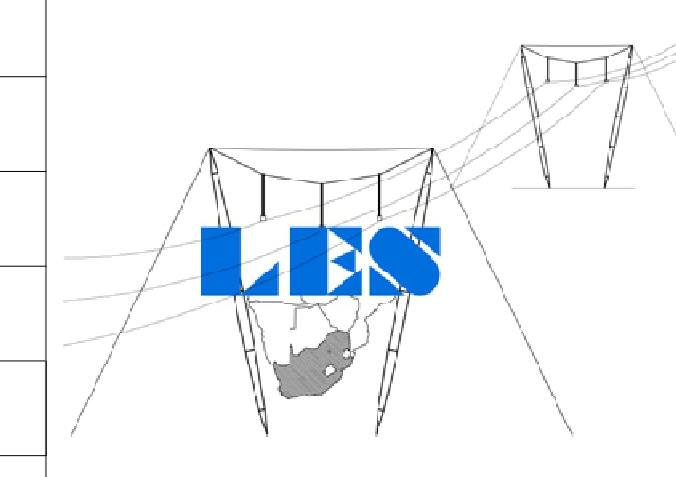

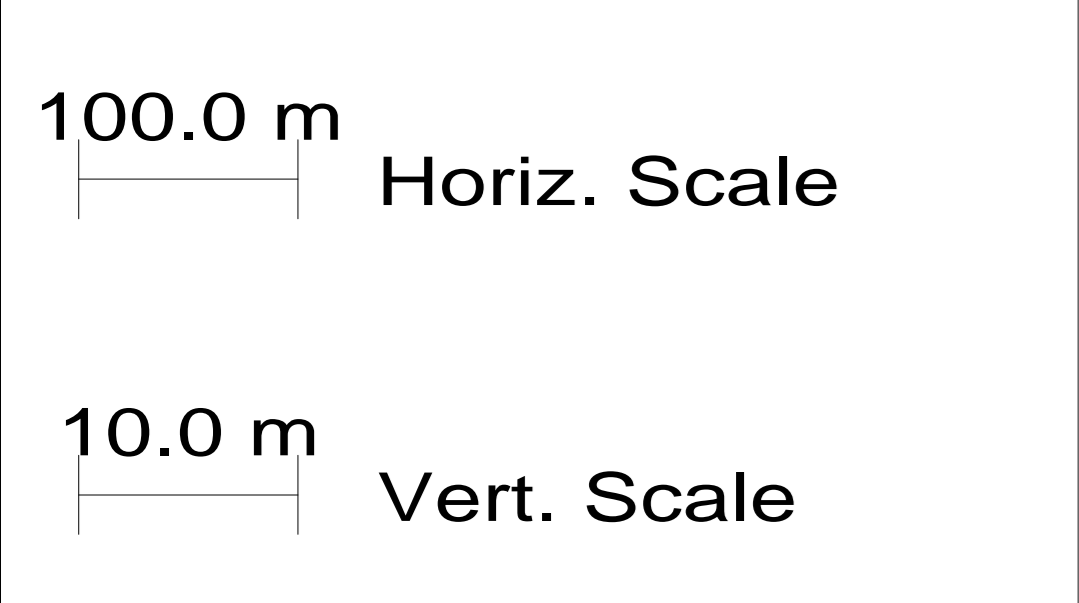
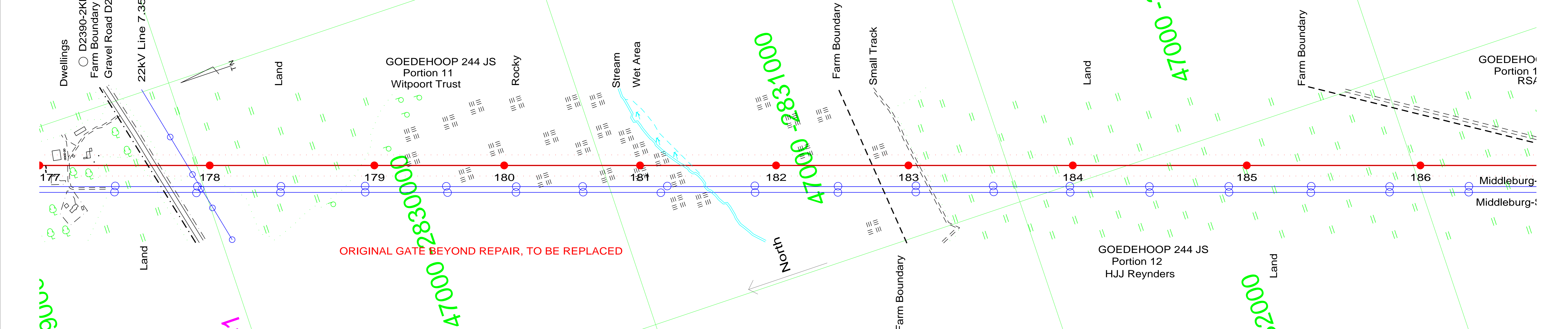
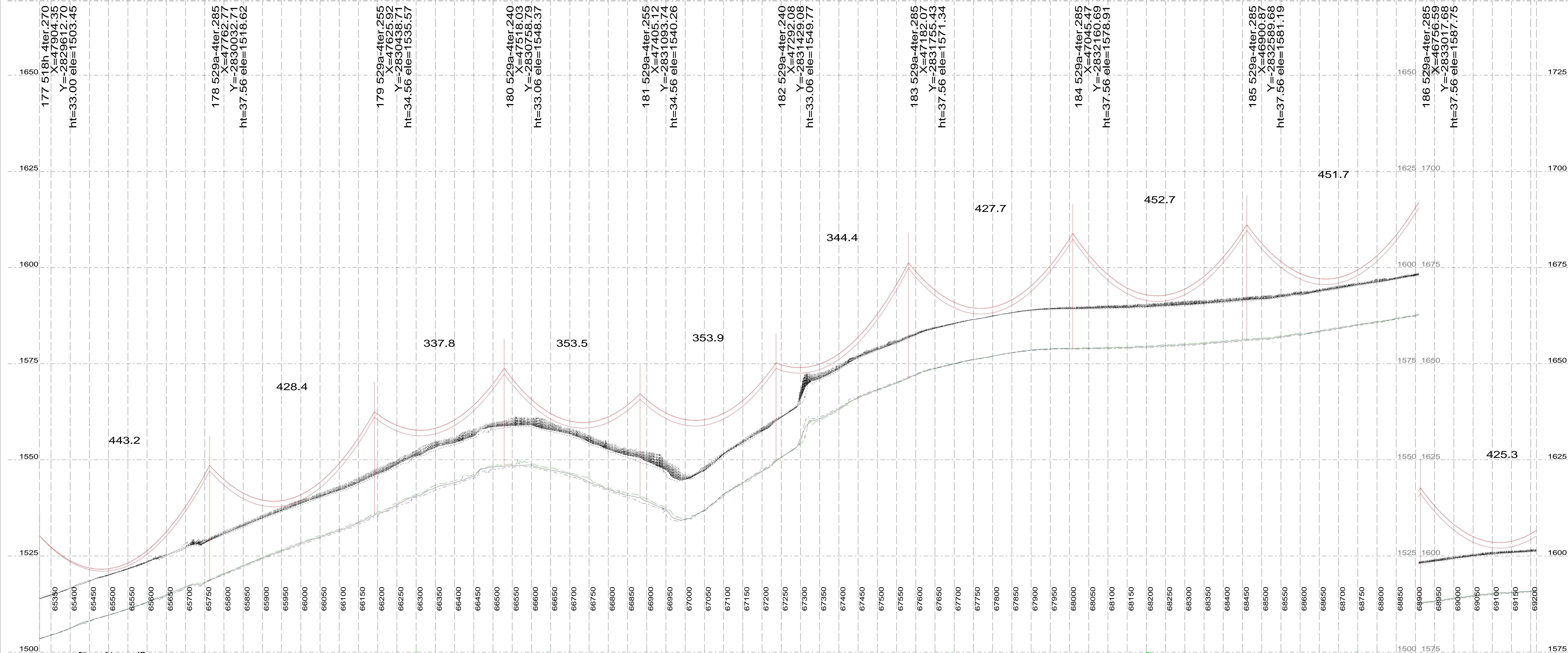

**Drawing No: PRELIM PROFILES**  
 Revision Information: 0

**Marblehall Rockdale B 400kV Line**  
 Structure Family: 529A and 518 SERIES  
 Conductor: 3 x IEC 560  
 Templating Temperature: 60 Degrees

DATE:  
 26 Sep 2013  
**Sheet 21/35**

Engineer Line Design: B Ntshuntsha  
 Senior Environmental Advisor:  
 Field Environmental Data:  
 Negotiator:  
 Survey:  
 Mapping:  
 Profiles Approved: Viven Naidoo

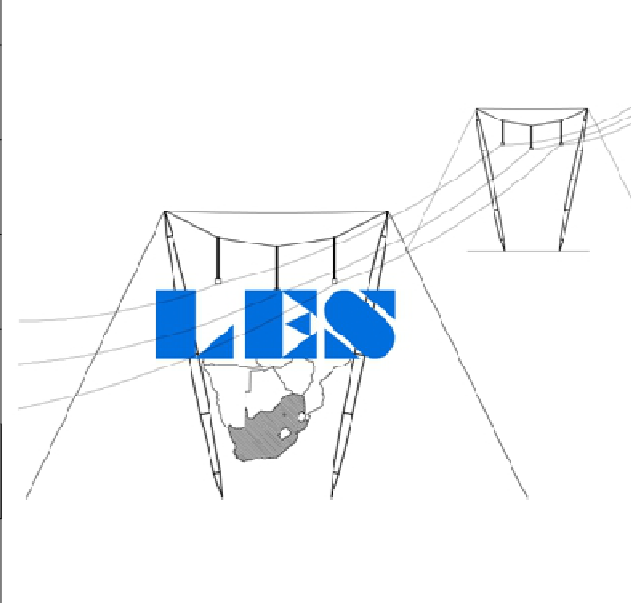

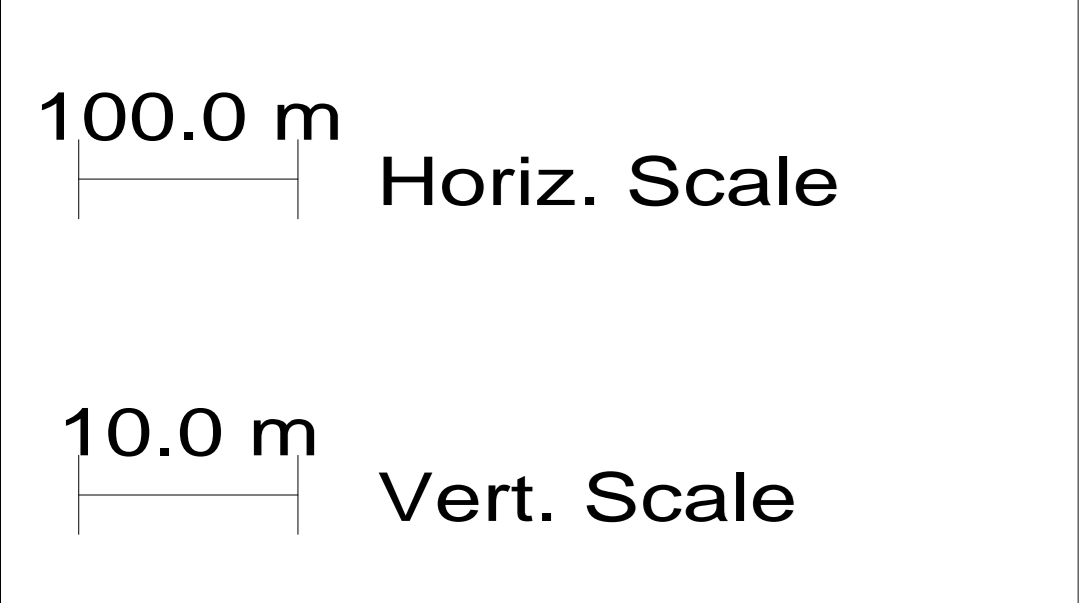
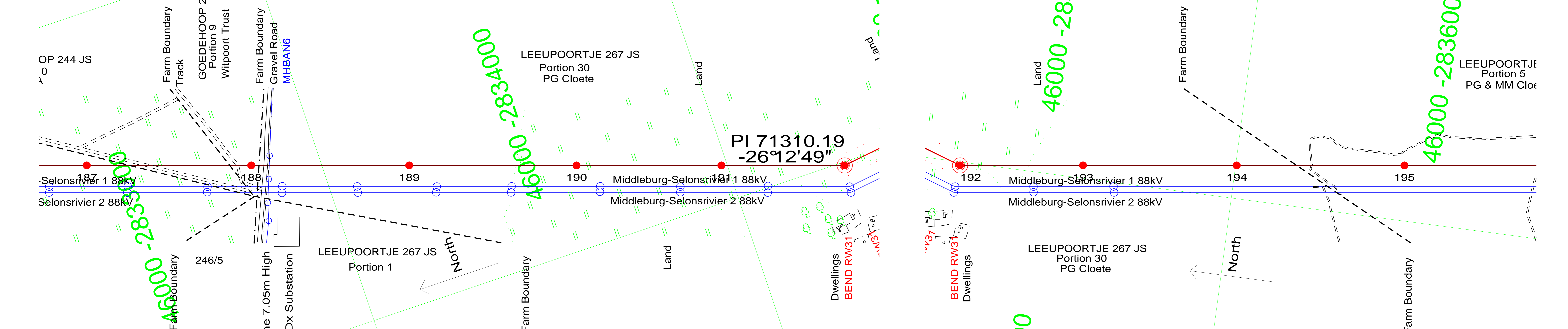
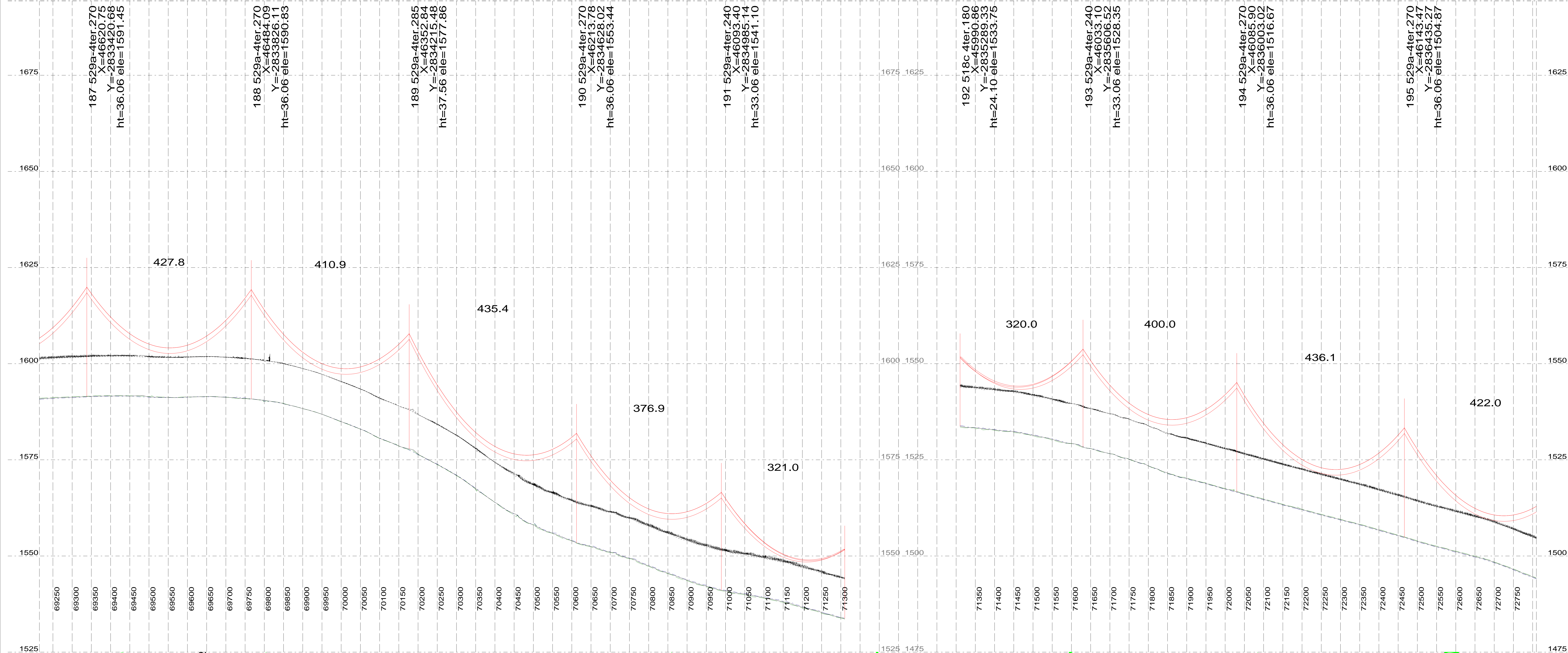

**Drawing No: PRELIM PROFILES**  
Revision Information: 0

**Marblehall Rockdale B 400kV Line**  
Structure Family: 529A and 518 SERIES  
Conductor: 3 x IEC 560  
Templating Temperature: 60 Degrees

DATE: 26 Sep 2013  
**Sheet 22/35**

Engineer Line Design: B Ntshuntsha  
Senior Environmental Advisor:  
Field Environmental Data:  
Negotiator:  
Survey:  
Mapping:  
Profiles Approved: Viven Naidoo

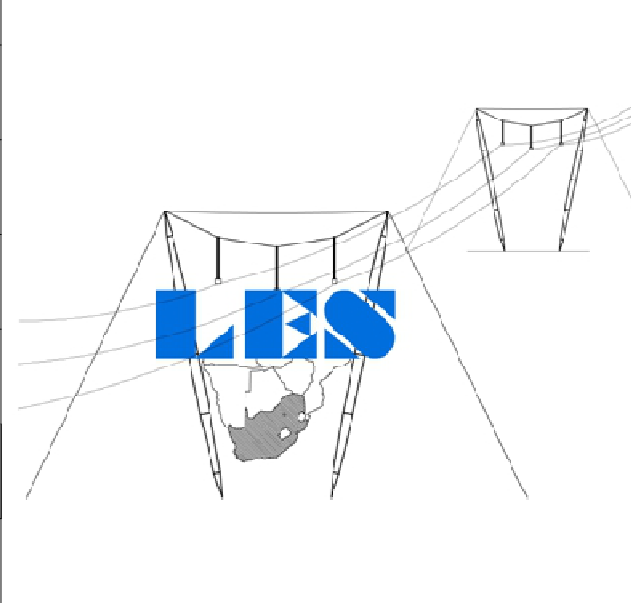

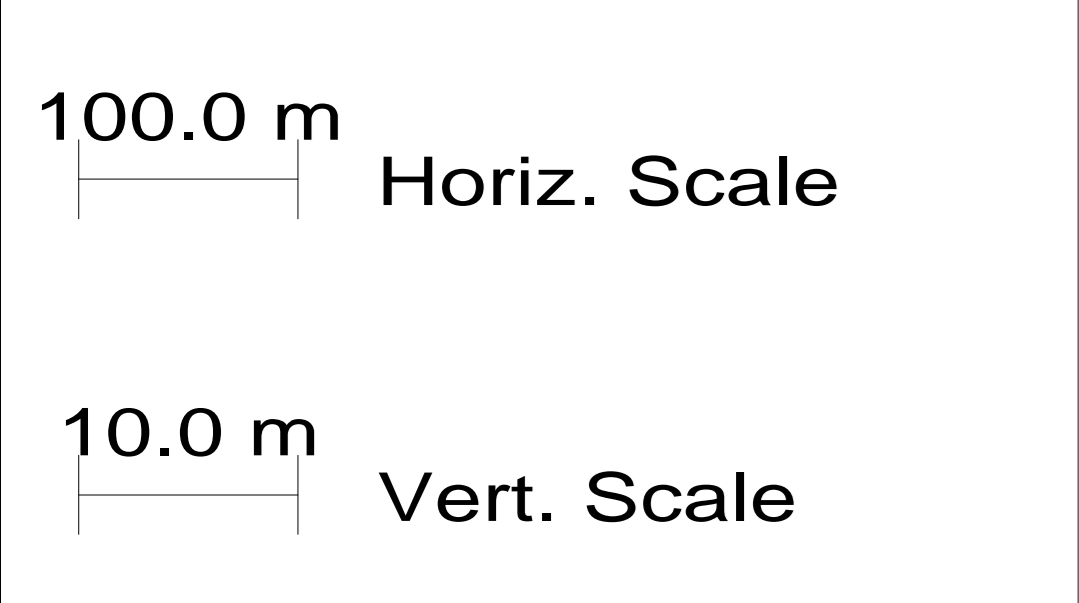
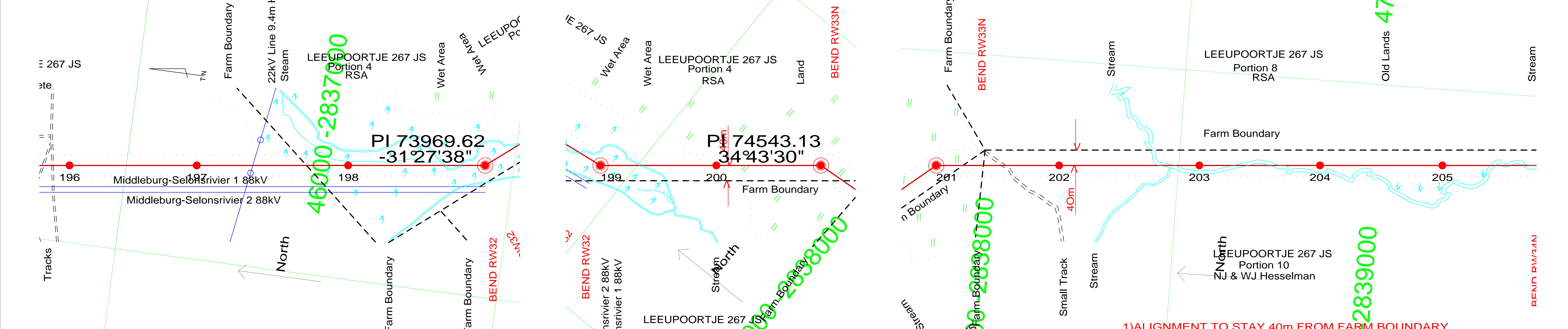
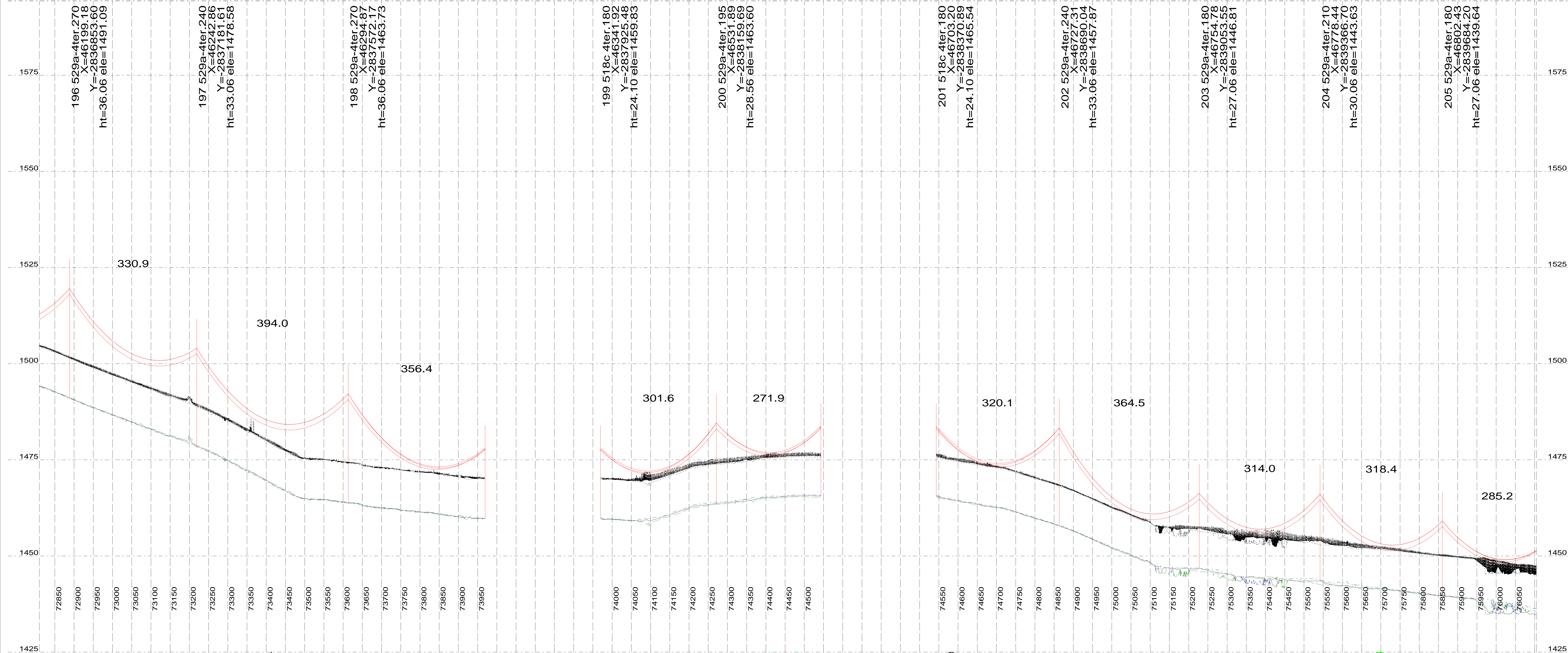

**Drawing No: PRELIM PROFILES**

Revision Information: 0

**Marblehall Rockdale B 400kV Line**

Structure Family: 529A and 518 SERIES

Conductor: 3 x IEC 560

Templating Temperature: 60 Degrees

DATE: 26 Sep 2013

Sheet 23/35

Engineer Line Design: B Ntshunsha

Senior Environmental Advisor:

Field Environmental Data:

Negotiator:

Survey:

Mapping:

Profiles Approved: Viven Naidoo

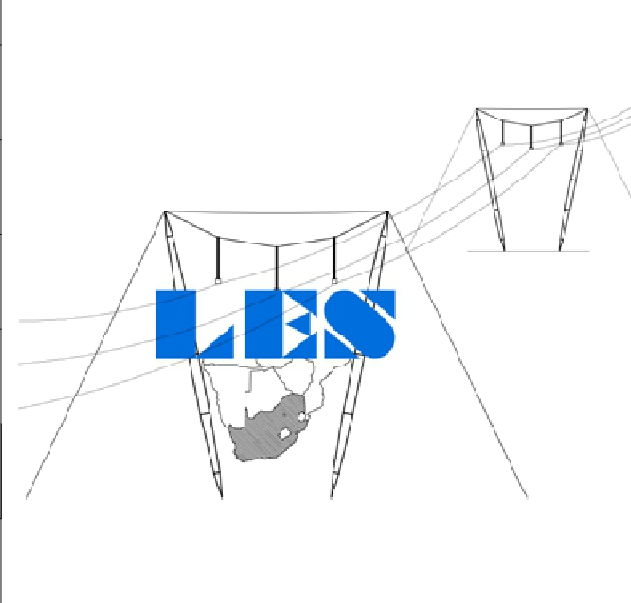



206 518c 4ter.180 X=46823.92 Y=2839968.56 ht=24.10 ele=1436.47	207 529a-4ter.195 X=46798.68 Y=2840268.33 ht=28.56 ele=1433.99	208 529a-4ter.180 X=46775.18 Y=2840547.34 ht=27.06 ele=1431.98	209 518c 4ter.180 X=46752.60 Y=2840815.44 ht=24.10 ele=1430.82	210 529a-4ter.210 X=46674.20 Y=2841084.00 ht=30.06 ele=1432.36	211 529a-4ter.180 X=46585.64 Y=2841387.38 ht=27.06 ele=1439.73	212 529a-4ter.180 X=46515.56 Y=2841627.42 ht=27.06 ele=1443.01	213 518c 4ter.210 X=46451.05 Y=2841848.42 ht=27.10 ele=1445.77	214 529a-4ter.240 X=46424.48 Y=2842202.93 ht=33.06 ele=1446.22	215 529a-4ter.180 X=46400.09 Y=2842528.37 ht=27.06 ele=1444.95	216 529a-4ter.210 X=46377.82 Y=2842825.58 ht=30.06 ele=1443.59
---	---	---	---	---	---	---	---	---	---	---

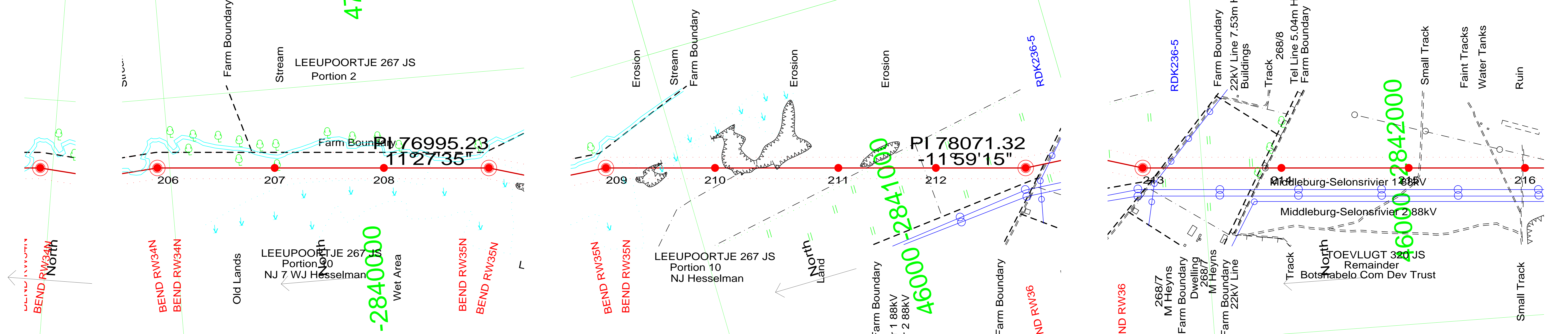
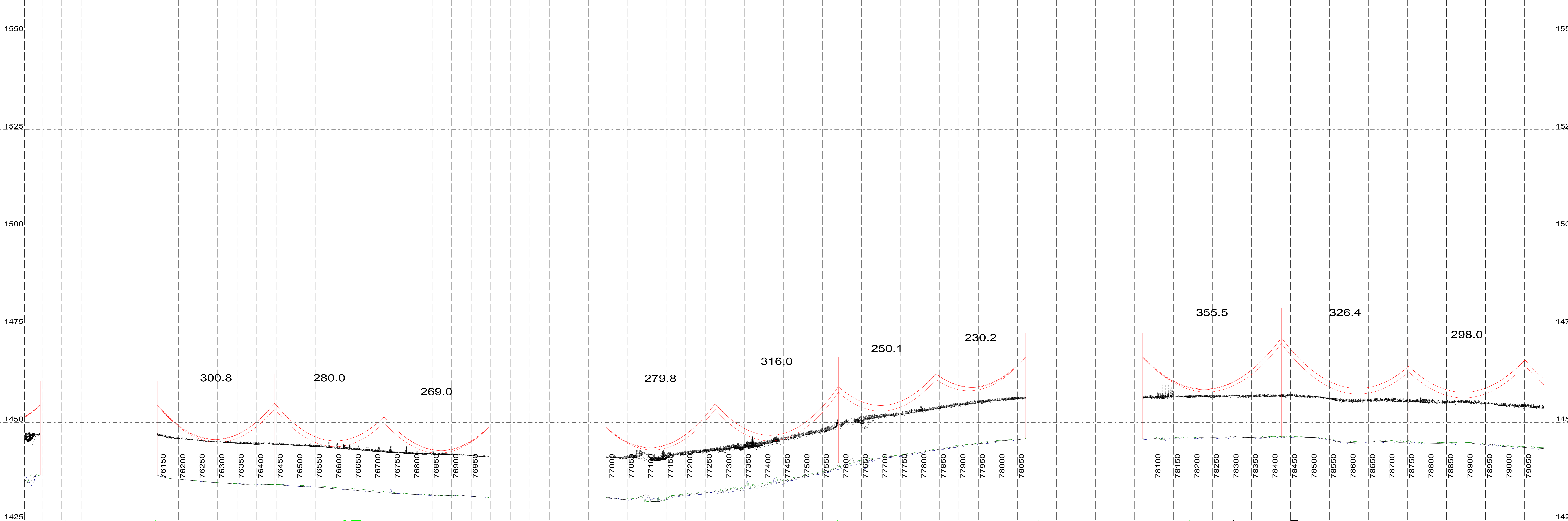

100.0 m Horiz. Scale  
10.0 m Vert. Scale



Drawing No: PRELIM PROFILES  
Revision Information: 0

Marblehall Rockdale B 400kV Line  
Structure Family: 529A and 518 SERIES  
Conductor: 3 x IEC 560  
Templating Temperature: 60 Degrees

DATE: 26 Sep 2013  
Sheet 24/35

Engineer Line Design: B Ntshuntsha  
Senior Environmental Advisor:  
Field Environmental Data:  
Negotiator:  
Survey:  
Mapping:  
Profiles Approved: Viven Naidoo

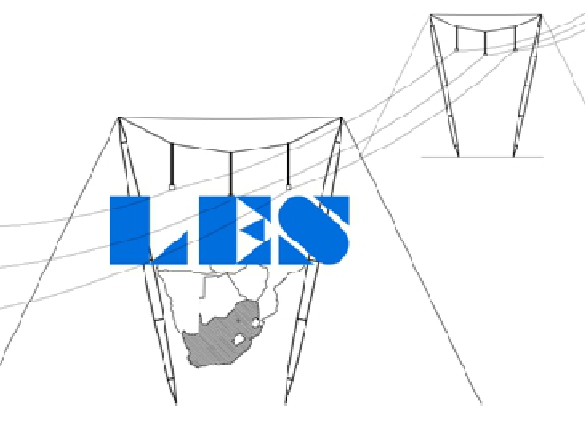

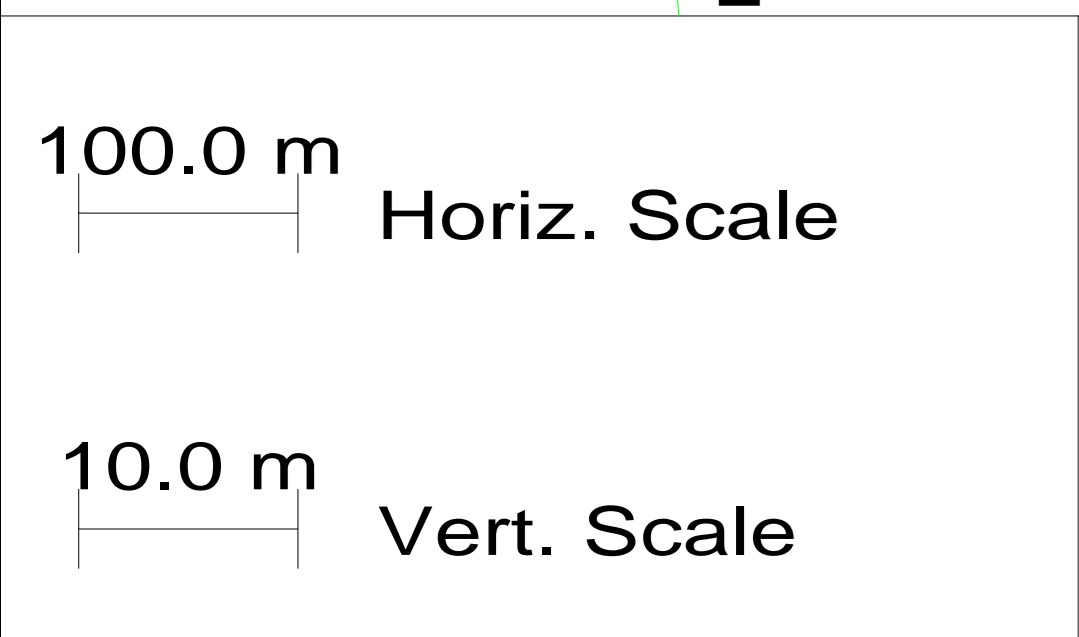
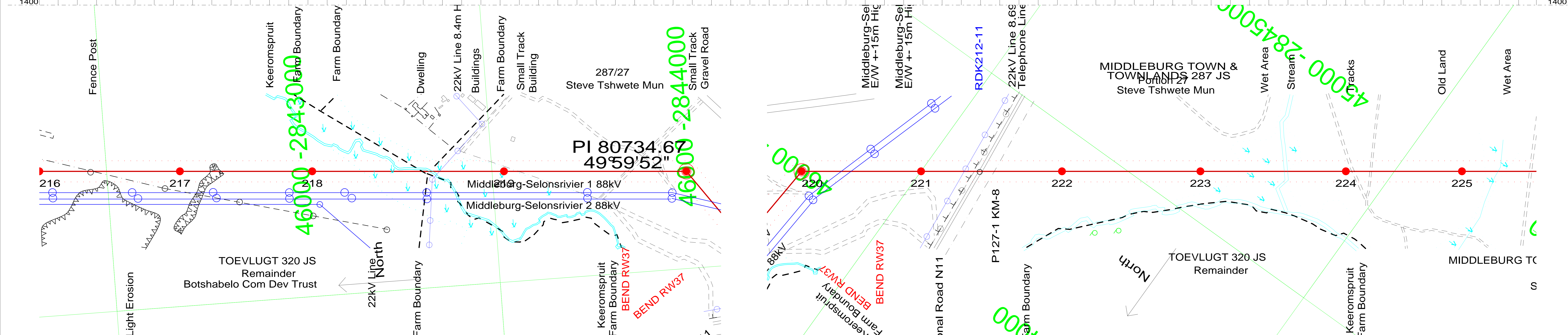
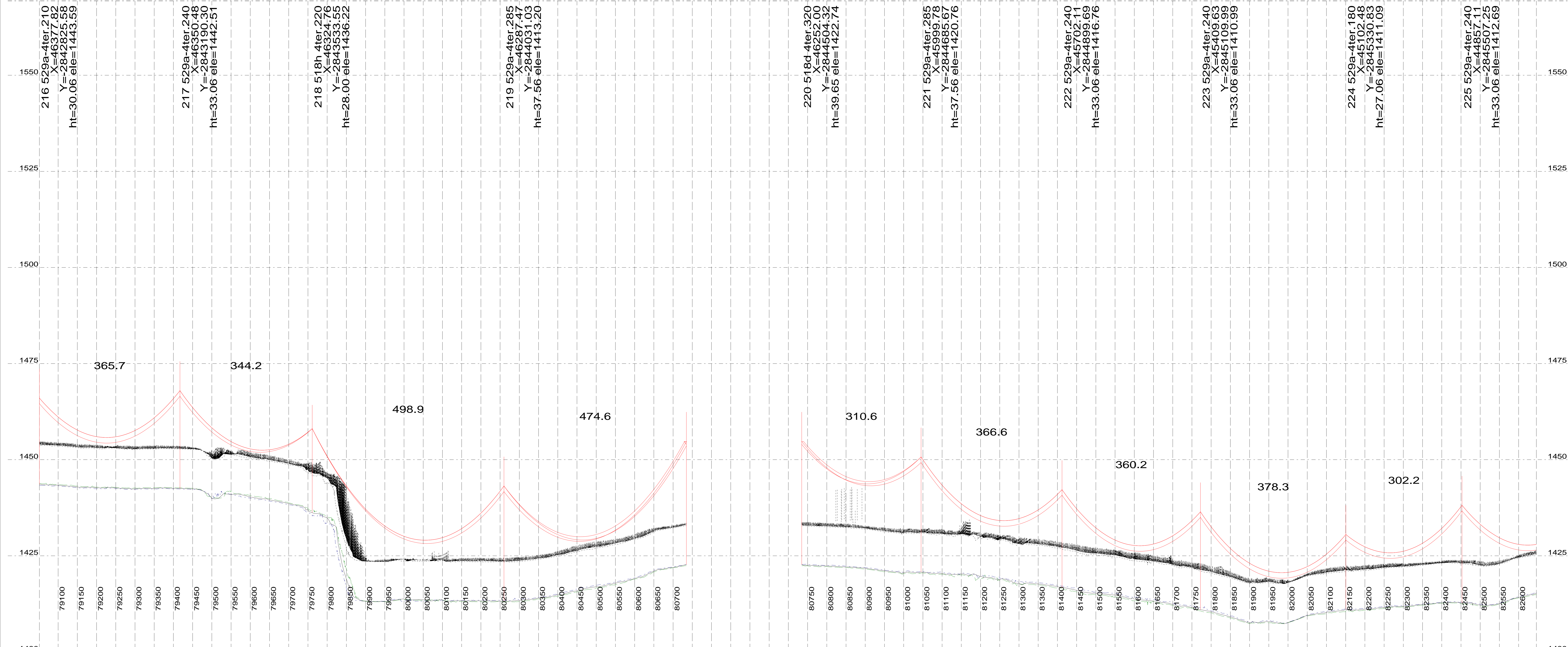

**Drawing No: PRELIM PROFILES**  
Revision Information: 0

**Marblehall Rockdale B 400kV Line**  
Structure Family: 529A and 518 SERIES  
Conductor: 3 x IEC 560  
Templating Temperature: 60 Degrees

DATE: 26 Sep 2013  
**Sheet 25/35**

Engineer Line Design: B Ntshuntsha  
Senior Environmental Advisor:  
Field Environmental Data:  
Negotiator:  
Survey:  
Mapping:  
Profiles Approved: Viven Naidoo

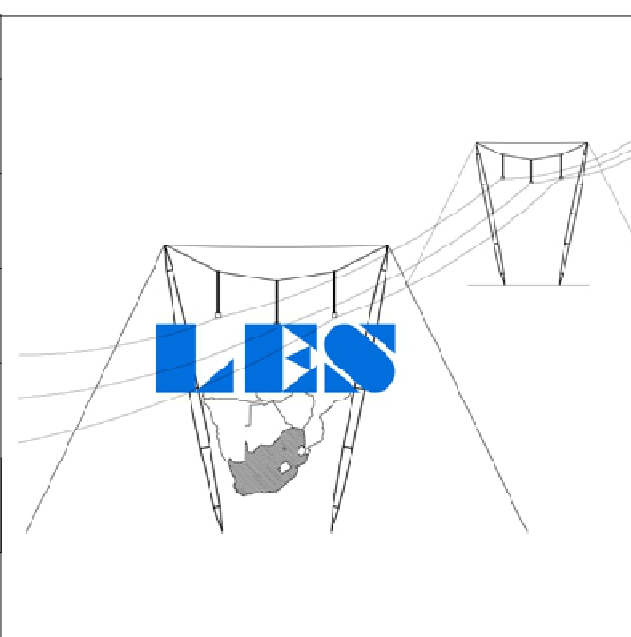

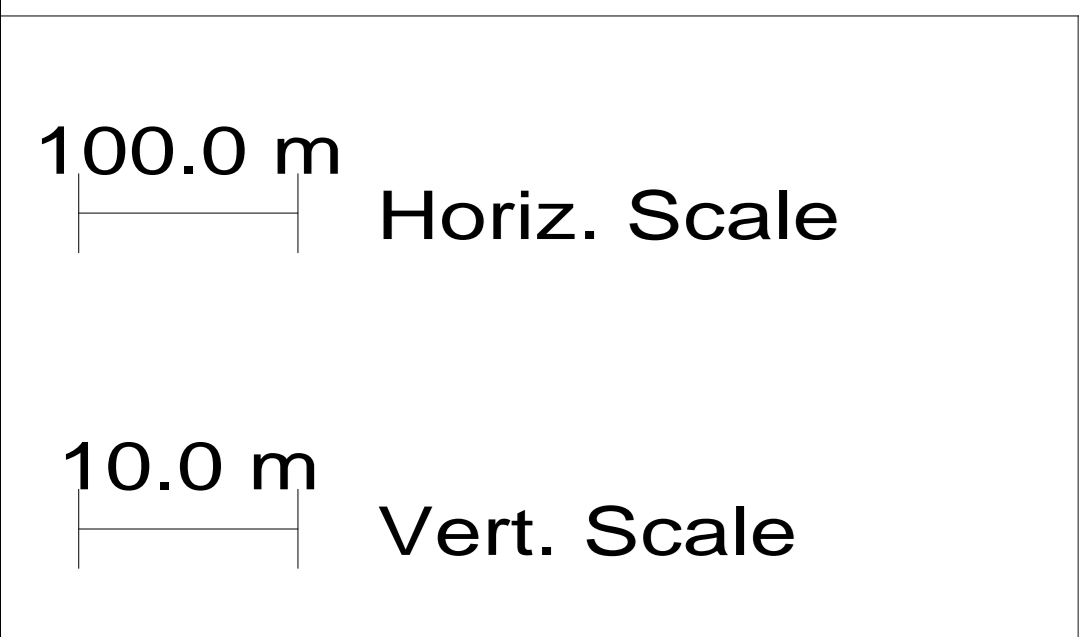
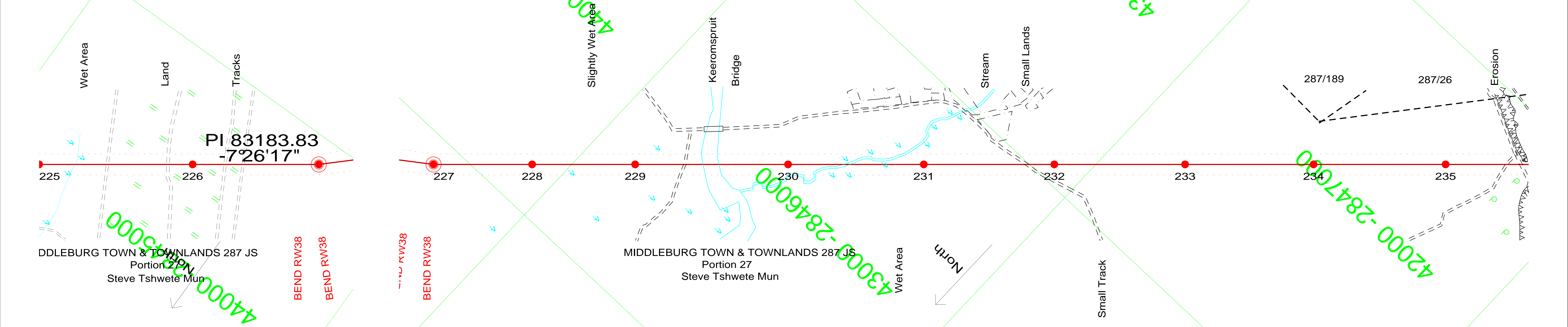
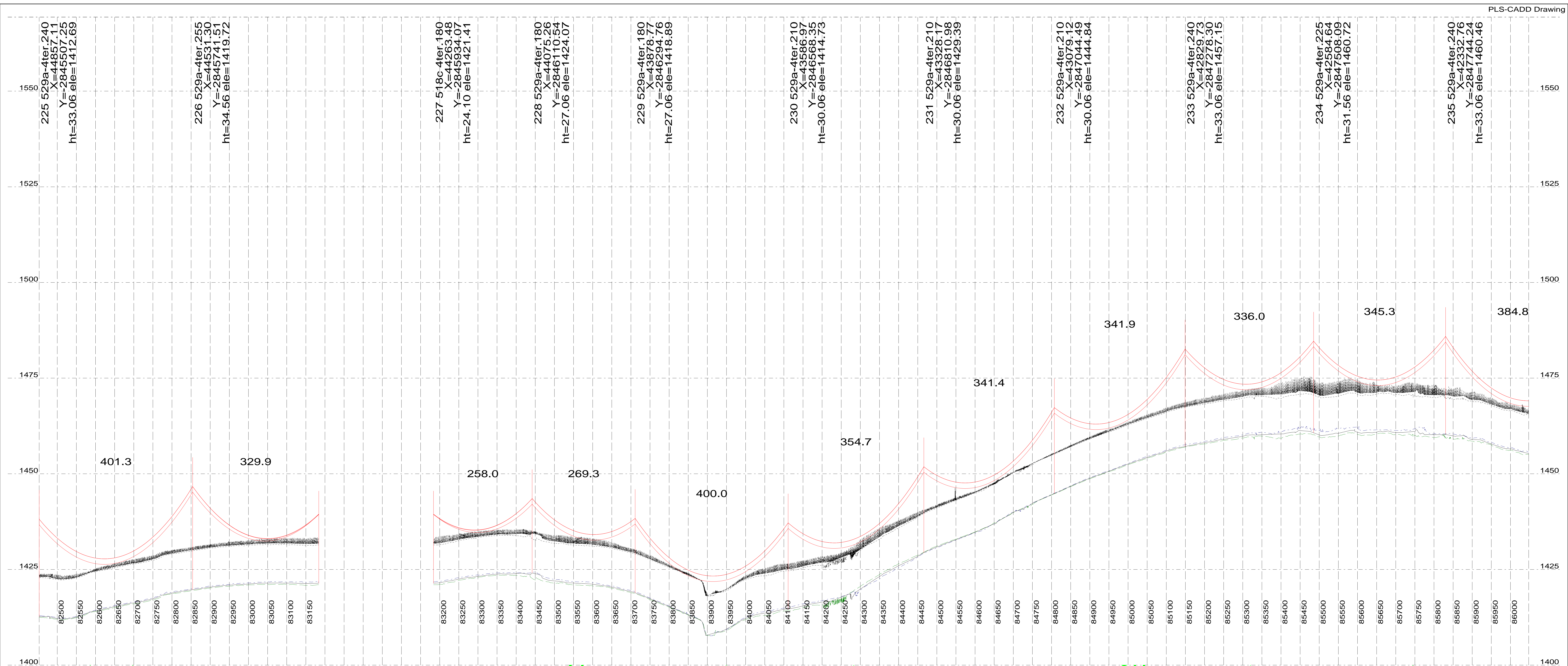

**Drawing No: PRELIM PROFILES**  
Revision Information: 0

**Marblehall Rockdale B 400kV Line**  
Structure Family: 529A and 518 SERIES  
Conductor: 3 x IEC 560  
Templating Temperature: 60 Degrees

DATE:  
26 Sep 2013  
**Sheet 26/35**

Engineer Line Design: B Ntshuntsha  
Senior Environmental Advisor:  
Field Environmental Data:  
Negotiator:  
Survey:  
Mapping:  
Profiles Approved: Viven Naidoo

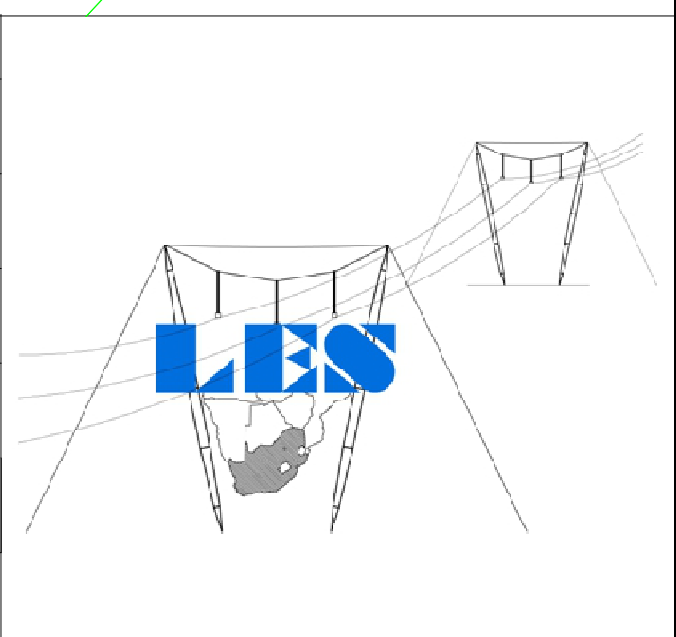

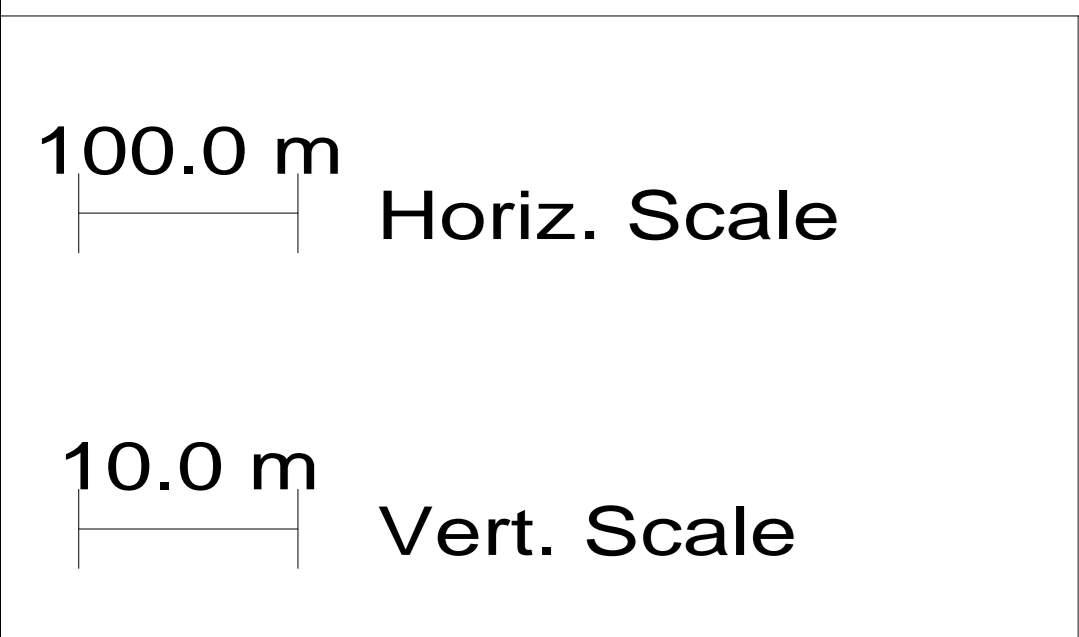
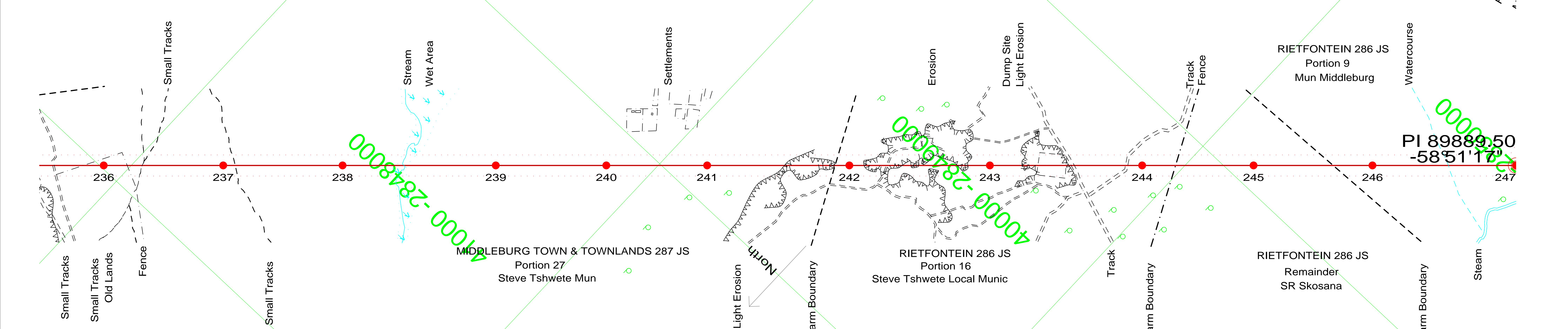
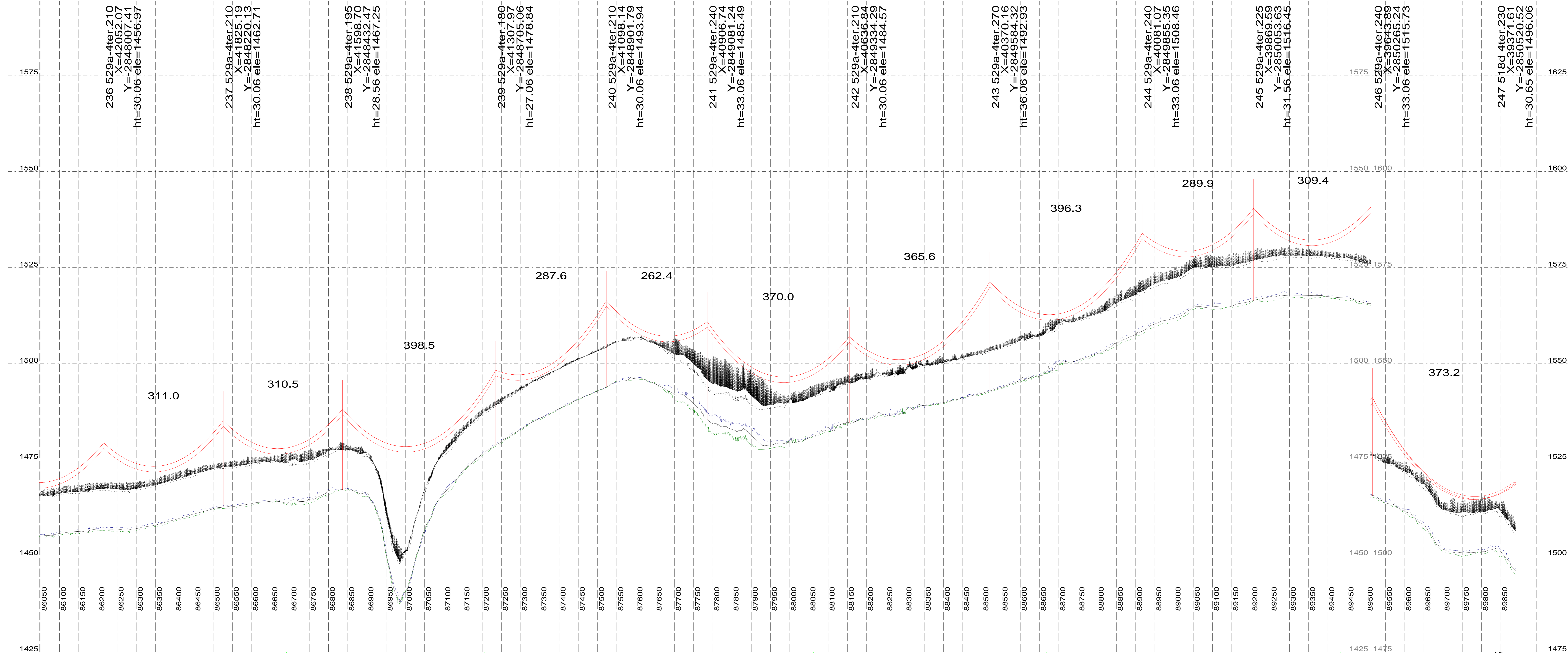

**Drawing No: PRELIM PROFILES**  
Revision Information: 0

**Marblehall Rockdale B 400kV Line**  
Structure Family: 529A and 518 SERIES  
Conductor: 3 x IEC 560  
Templating Temperature: 60 Degrees

DATE: 26 Sep 2013  
**Sheet 27/35**

Engineer Line Design: B Ntshuntsha  
Senior Environmental Advisor:  
Field Environmental Data:  
Negotiator:  
Survey:  
Mapping:  
Profiles Approved: Viven Naidoo

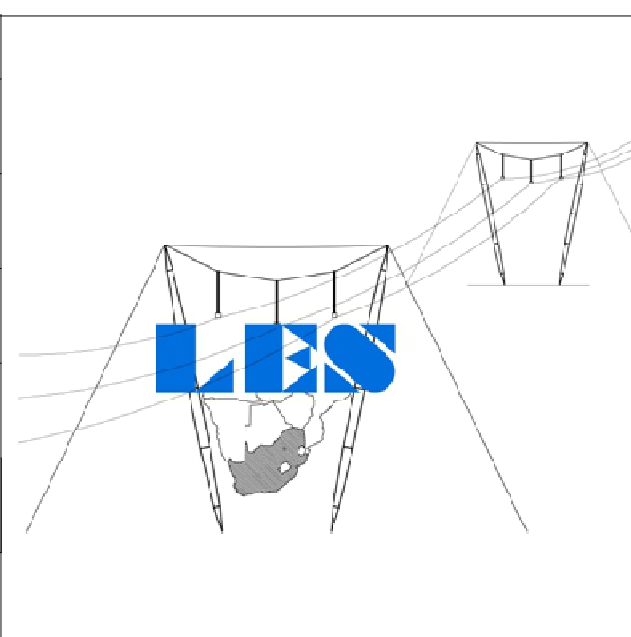

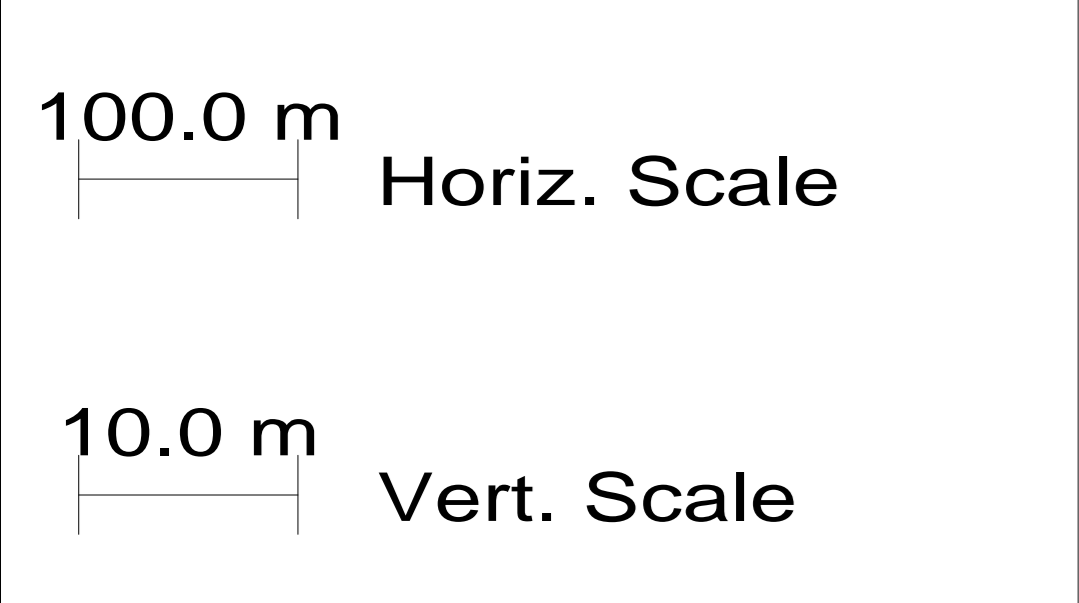
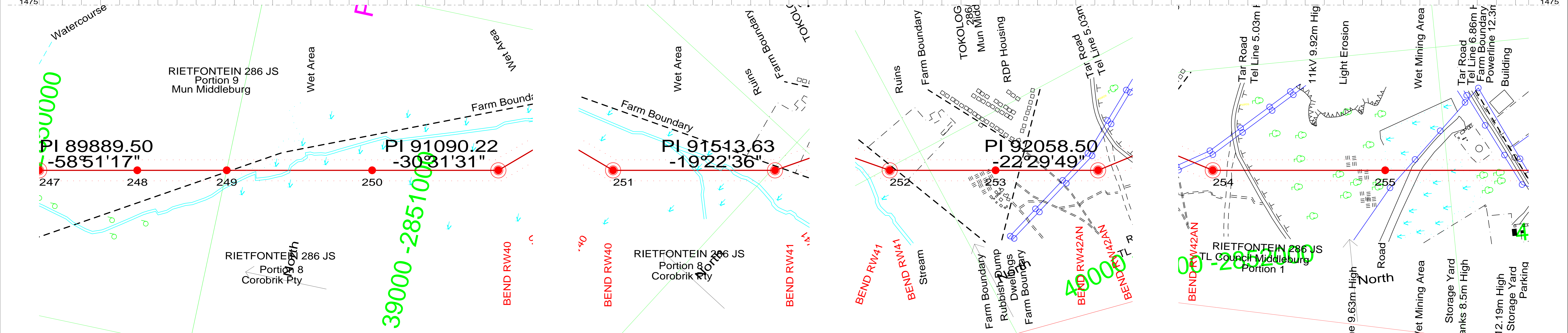
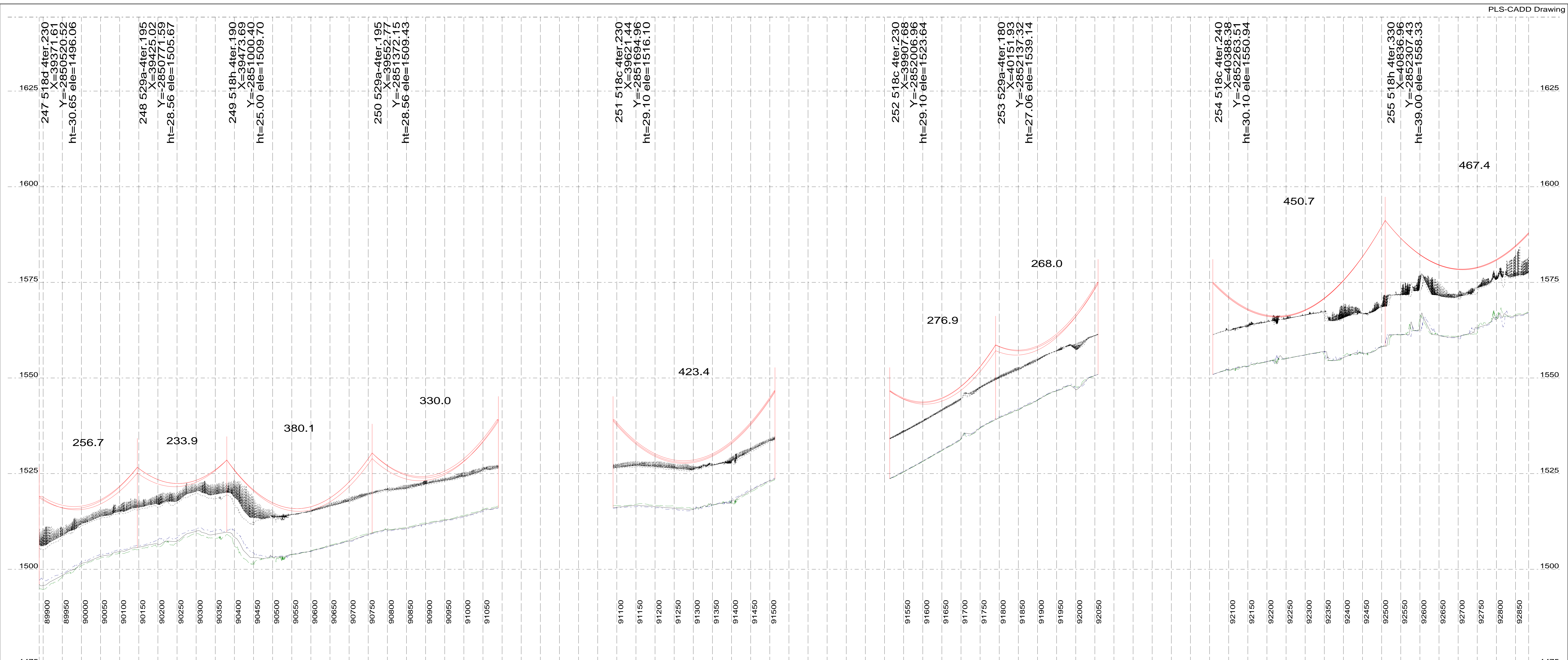

**Drawing No: PRELIM PROFILES**  
Revision Information: 0

**Marblehall Rockdale B 400kV Line**  
Structure Family: 529A and 518 SERIES  
Conductor: 3 x IEC 560  
Templating Temperature: 60 Degrees

DATE: 26 Sep 2013  
**Sheet 28/35**

Engineer Line Design: B Ntshuntsha  
Senior Environmental Advisor:  
Field Environmental Data:  
Negotiator:  
Survey:  
Mapping:  
Profiles Approved: Viven Naidoo

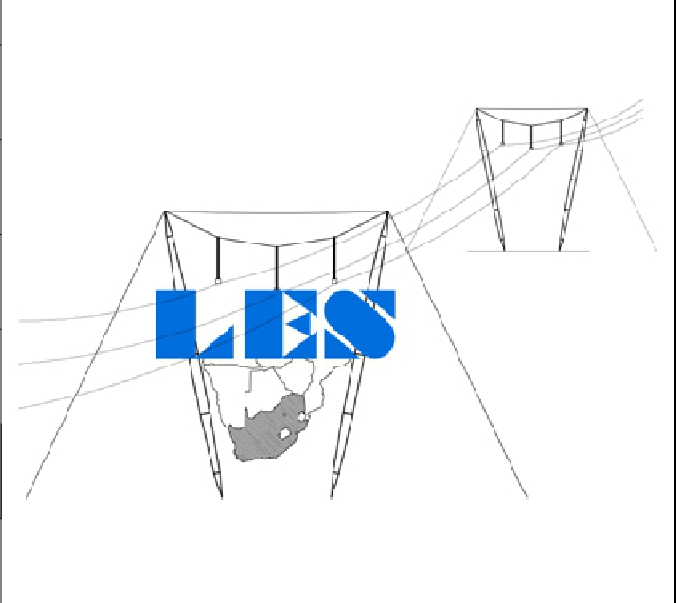

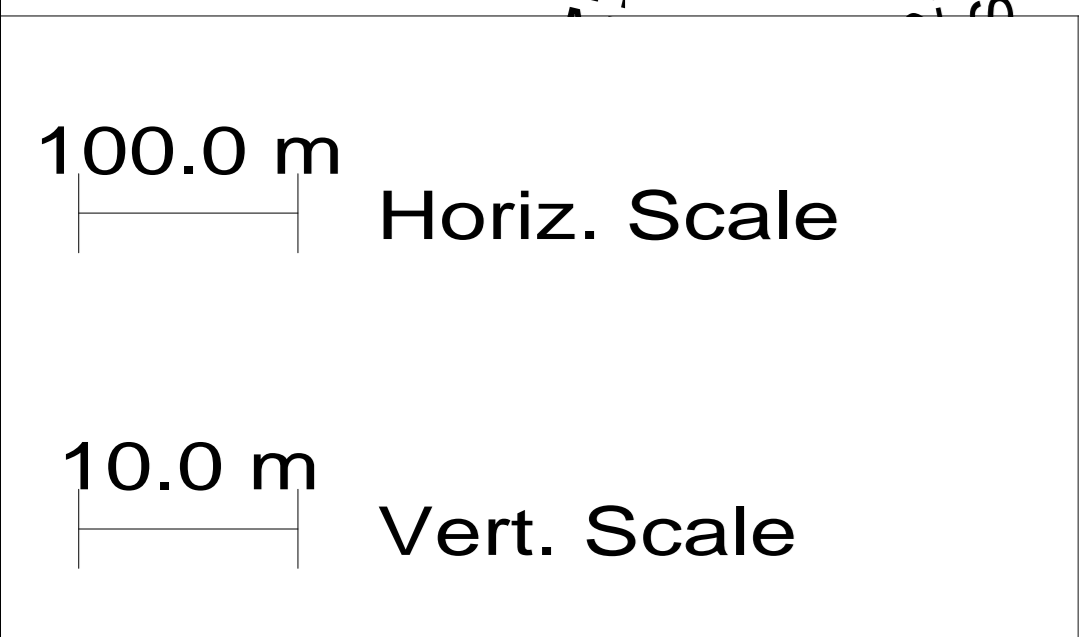
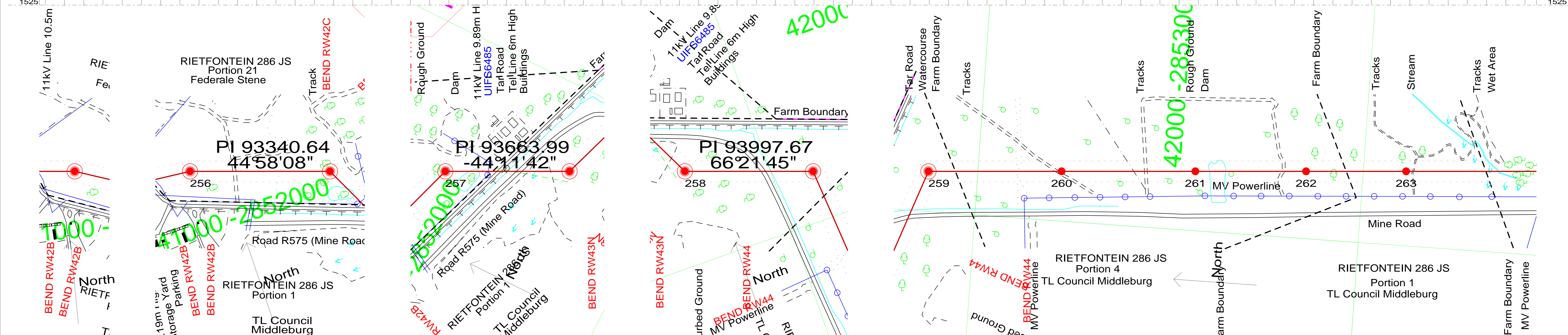
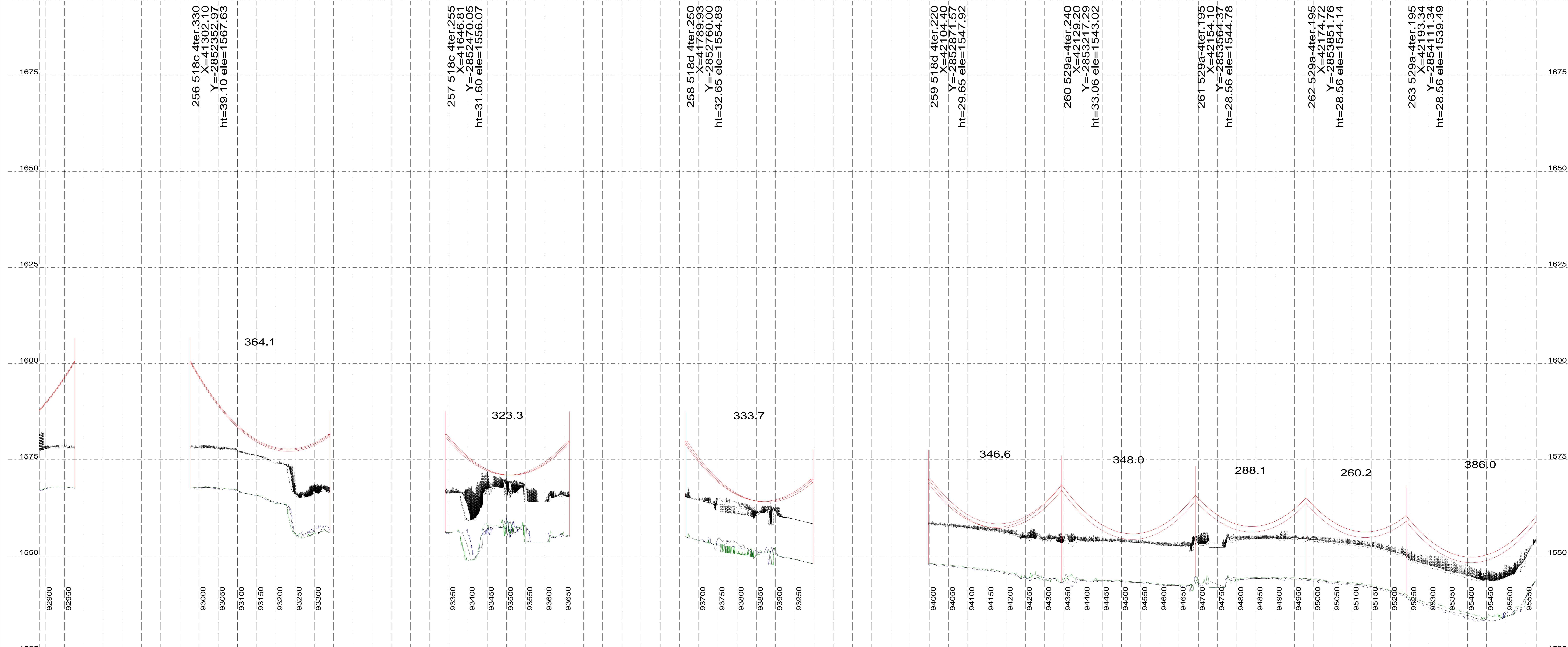

**Drawing No: PRELIM PROFILES**  
Revision Information: 0

**Marblehall Rockdale B 400kV Line**  
Structure Family: 529A and 518 SERIES  
Conductor: 3 x IEC 560  
Templating Temperature: 60 Degrees

DATE: 26 Sep 2013  
Sheet 29/35

Engineer Line Design: B Ntshutsha  
Senior Environmental Advisor:  
Field Environmental Data:  
Negotiator:  
Survey:  
Mapping:  
Profiles Approved: Viven Naidoo

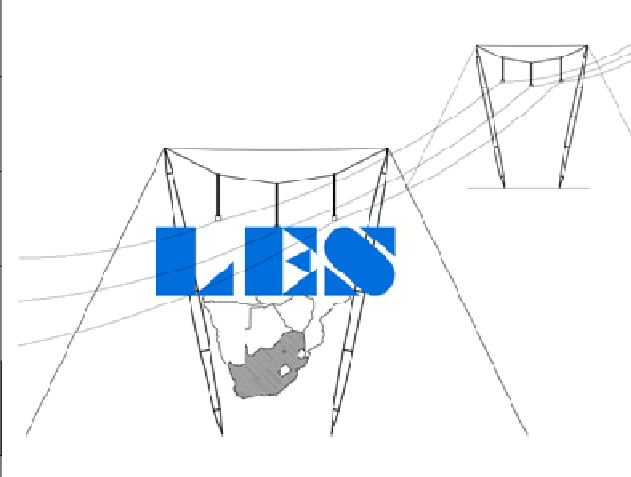

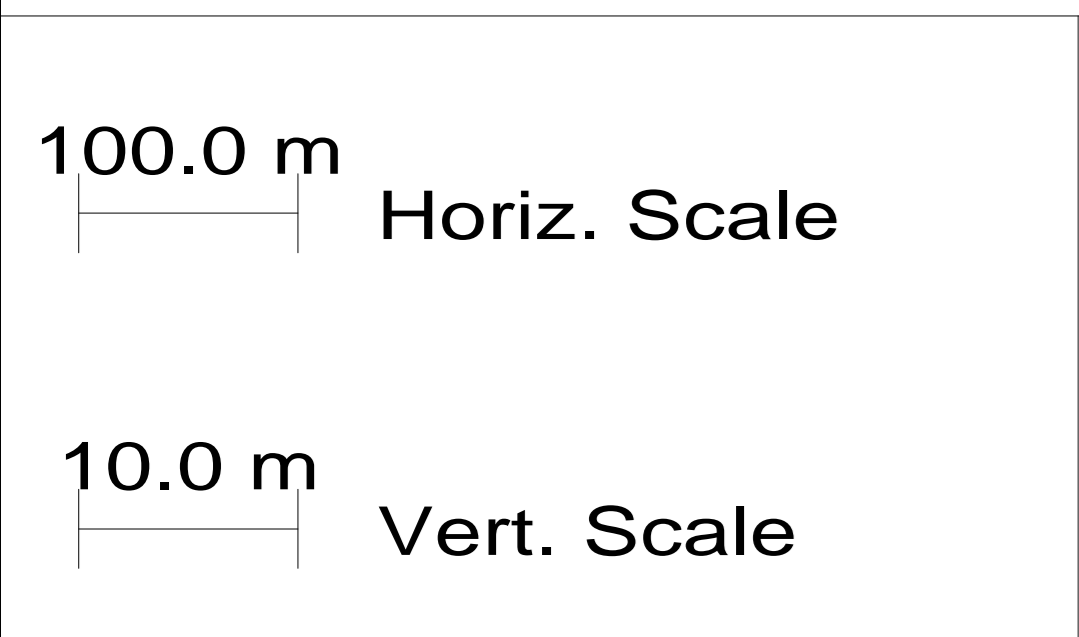
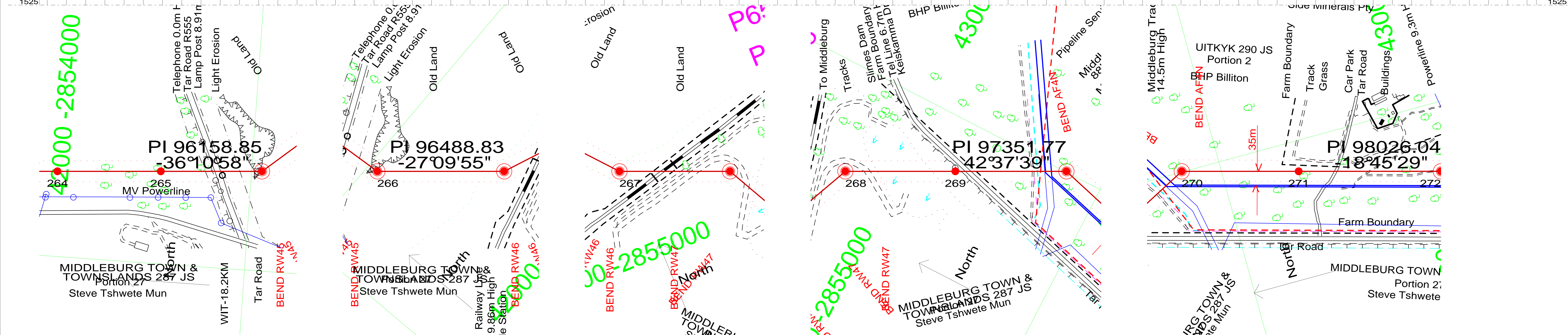
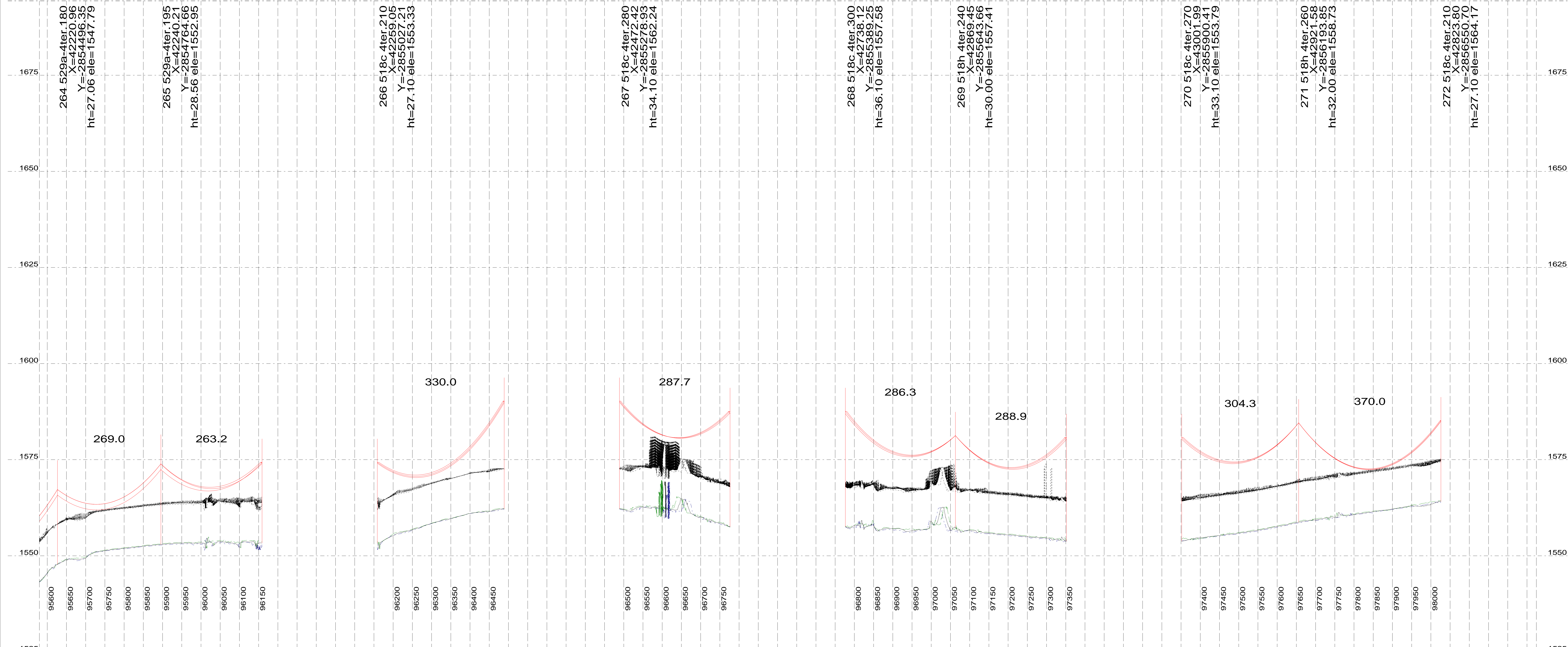

Drawing No: PRELIM PROFILES  
Revision Information: 0

Marblehall Rockdale B 400kV Line  
Structure Family: 529A and 518 SERIES  
Conductor: 3 x IEC 560  
Templating Temperature: 60 Degrees

DATE:  
26 Sep 2013

Sheet 30/35

Engineer Line Design: B Ntshuntsha  
Senior Environmental Advisor:  
Field Environmental Data:  
Negotiator:  
Survey:  
Mapping:  
Profiles Approved: Viven Naidoo

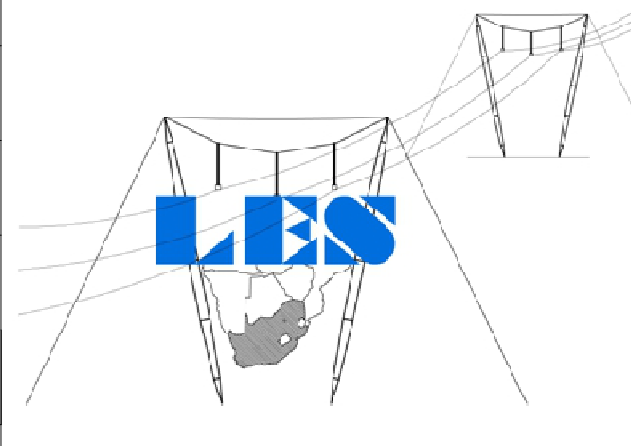

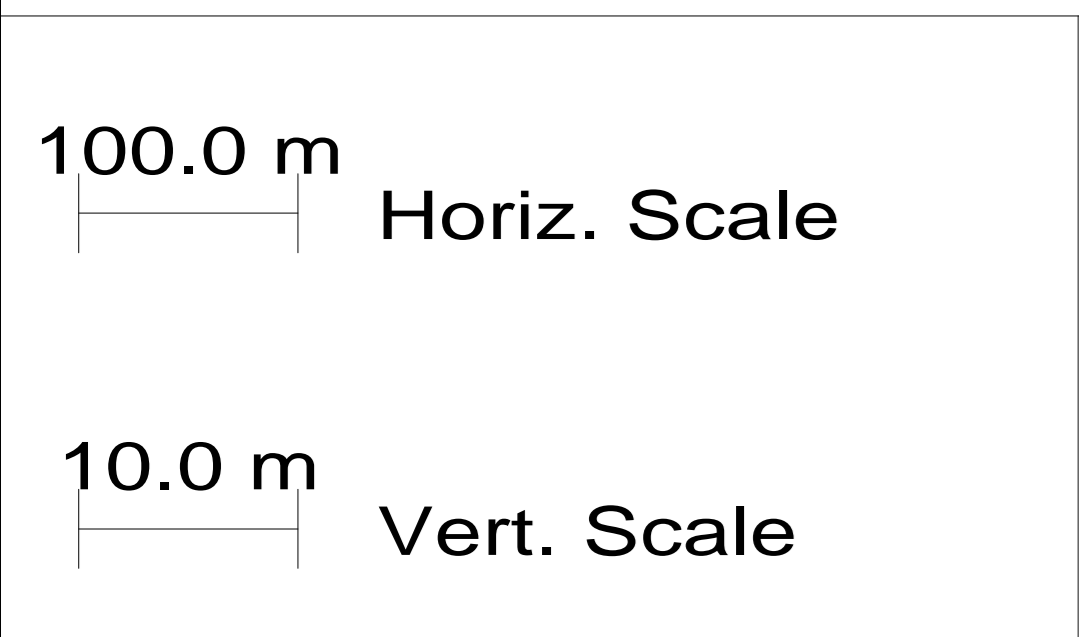
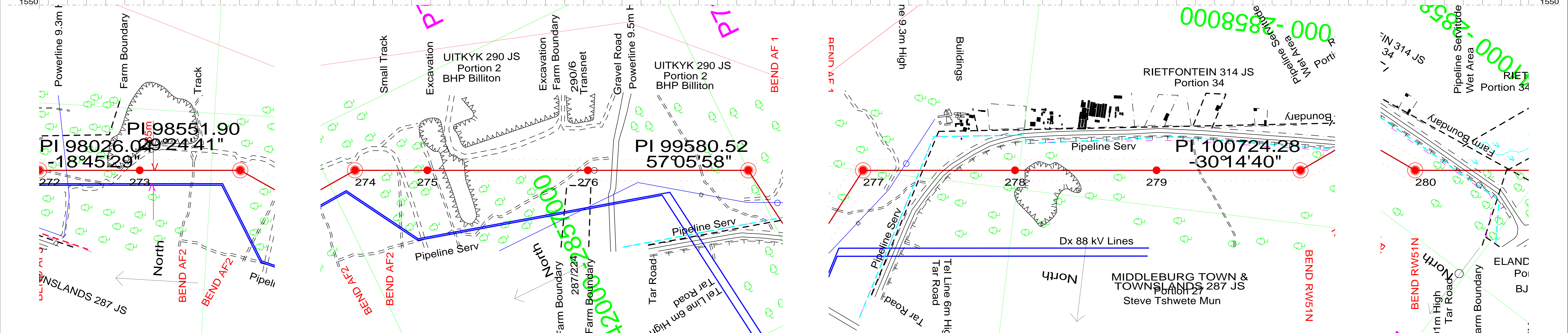
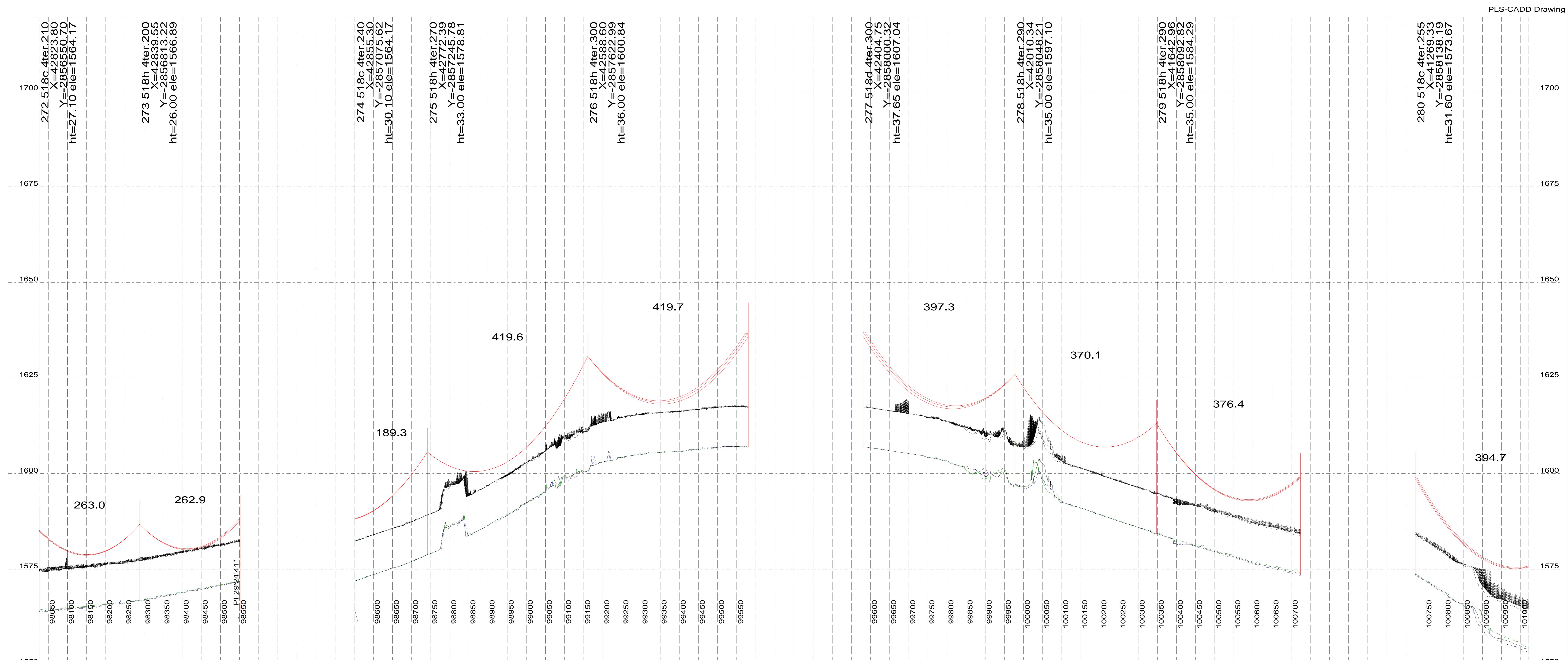

**Drawing No: PRELIM PROFILES**  
Revision Information: 0

**Marblehall Rockdale B 400kV Line**  
Structure Family: 529A and 518 SERIES  
Conductor: 3 x IEC 560  
Templating Temperature: 60 Degrees

DATE: 26 Sep 2013  
Sheet 31/35

Engineer Line Design: B Ntshuntsha  
Senior Environmental Advisor:  
Field Environmental Data:  
Negotiator:  
Survey:  
Mapping:  
Profiles Approved: Viven Naidoo

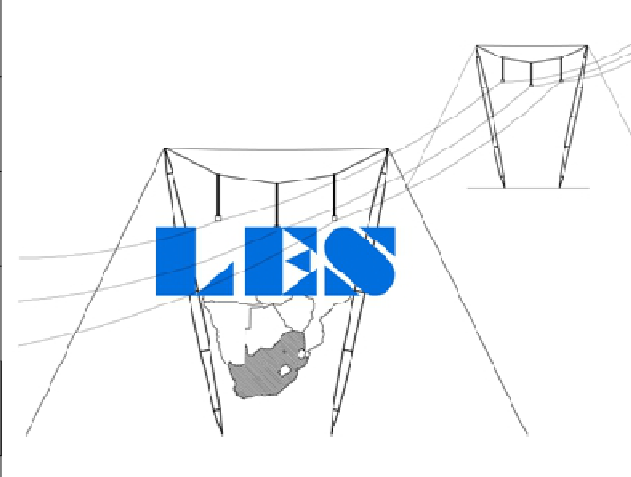



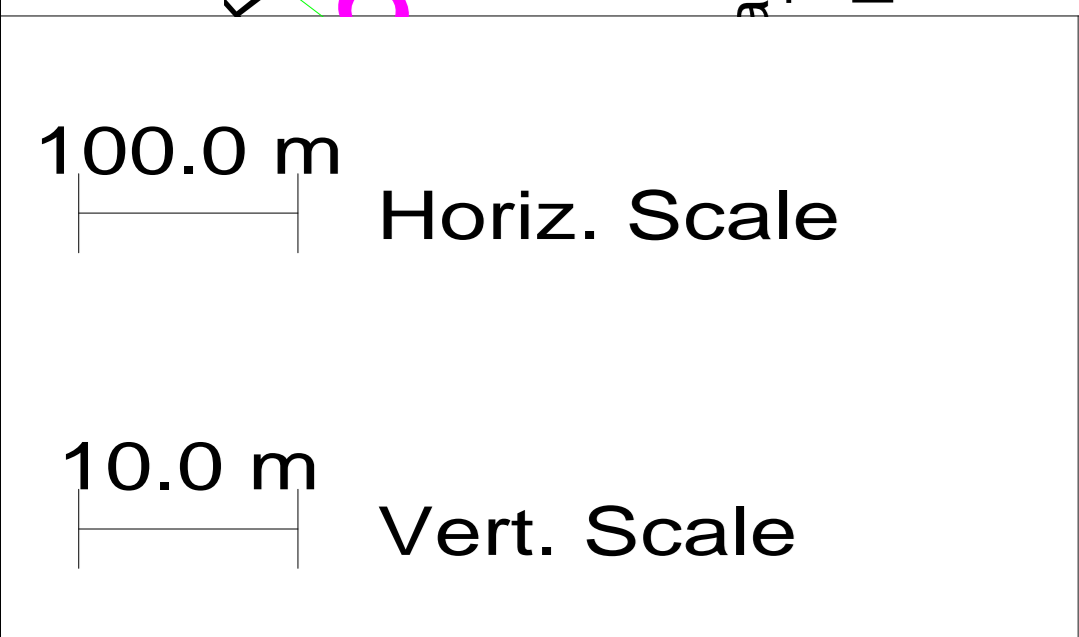
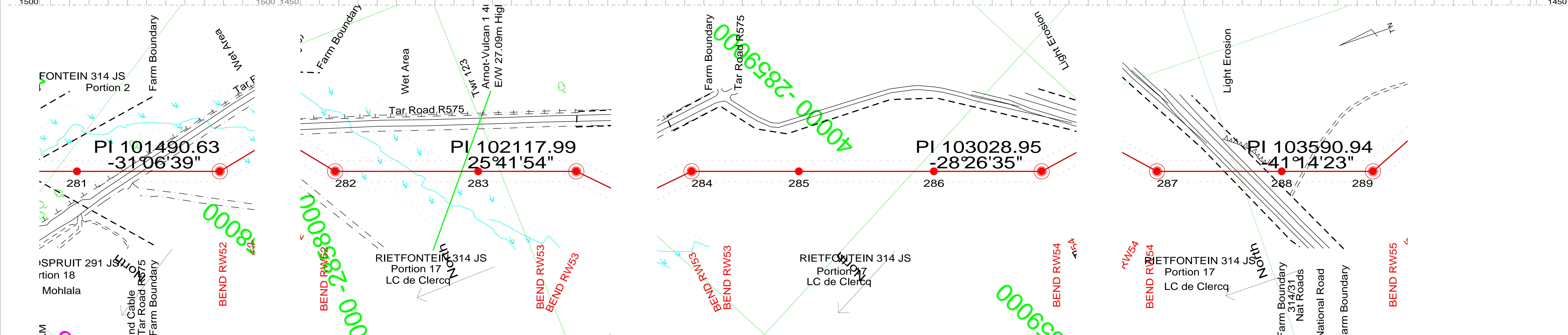
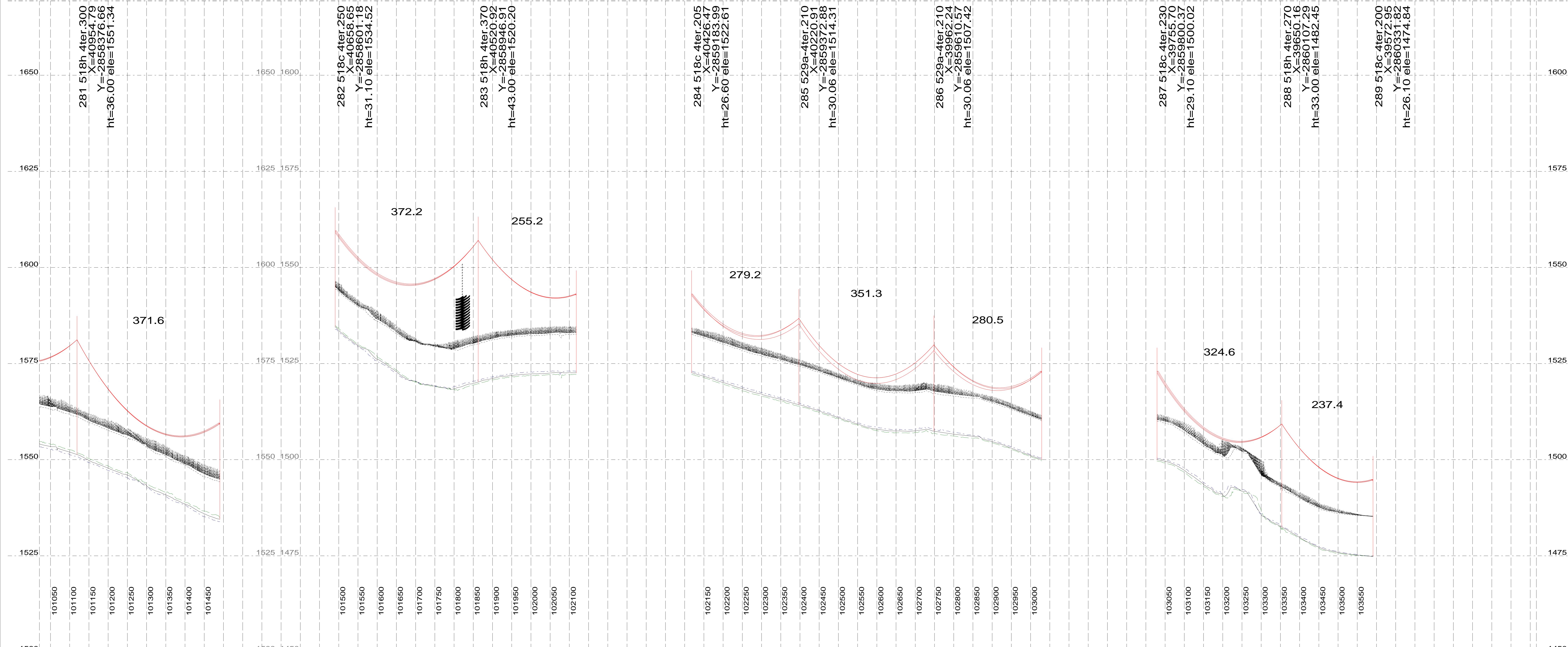

**Drawing No: PRELIM PROFILES**  
Revision Information: 0

**Marblehall Rockdale B 400kV Line**  
Structure Family: 529A and 518 SERIES  
Conductor: 3 x IEC 560  
Templating Temperature: 60 Degrees

DATE:  
26 Sep 2013  
**Sheet 32/35**

Engineer Line Design: B Ntshunsha  
Senior Environmental Advisor:  
Field Environmental Data:  
Negotiator:  
Survey:  
Mapping:  
Profiles Approved: Viven Naidoo

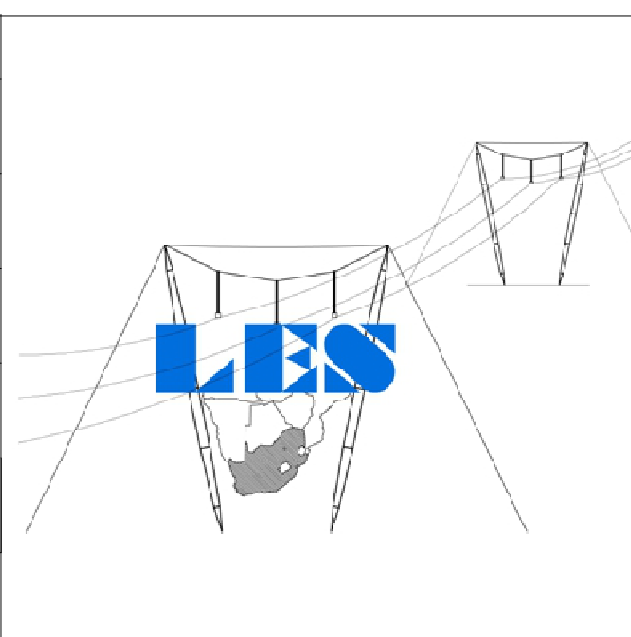

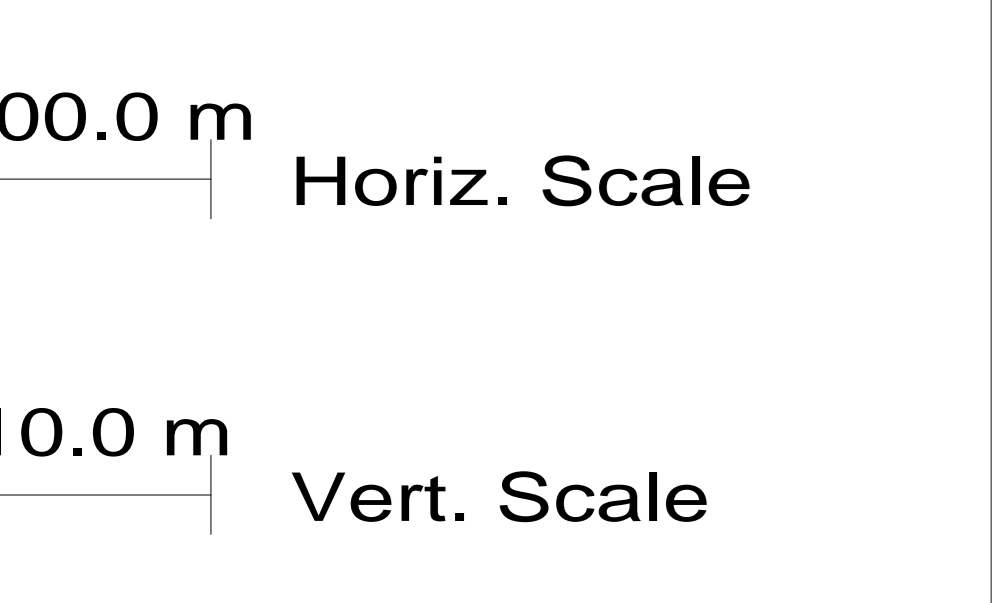
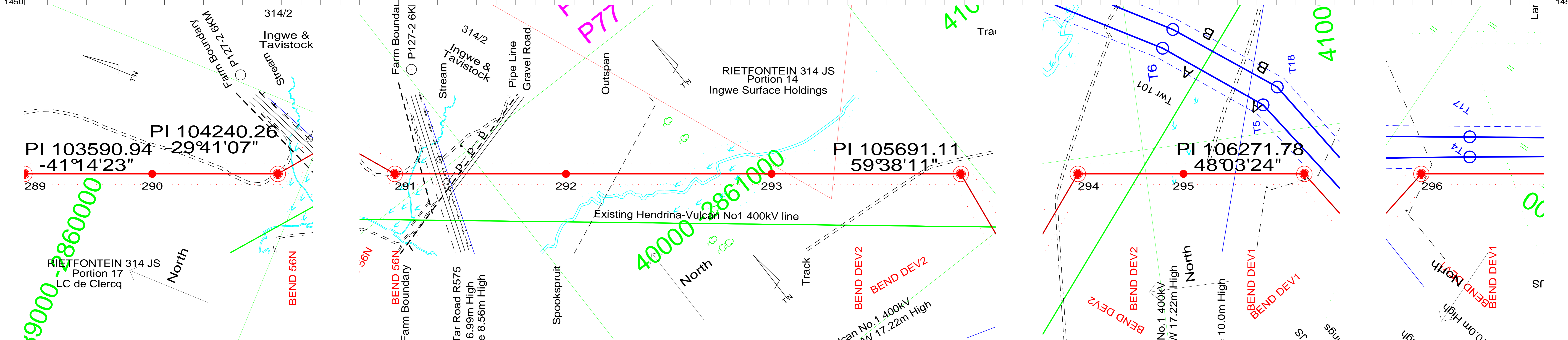
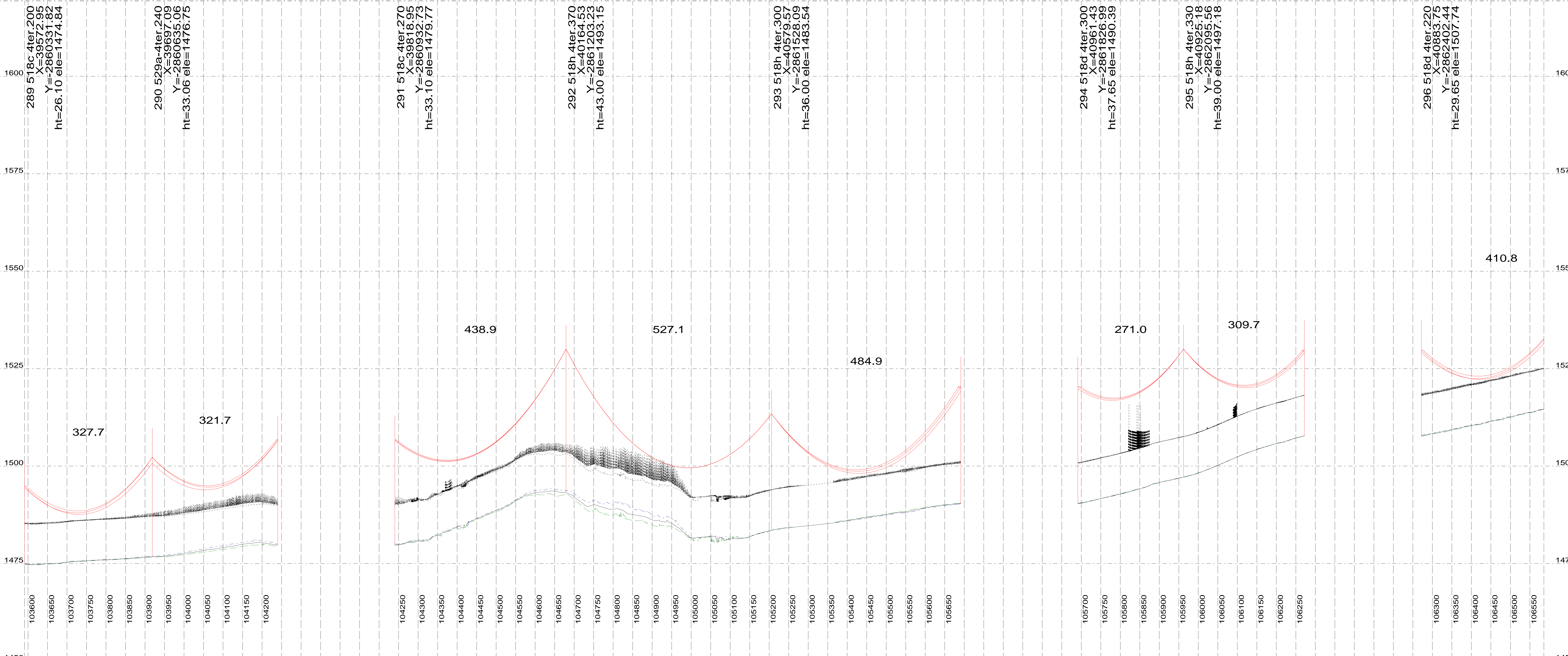

**Drawing No: PRELIM PROFILES**  
 Revision Information: 0

**Marlehall Rockdale B 400kV Line**  
 Structure Family: 529A and 518 SERIES  
 Conductor: 3 x IEC 560  
 Templating Temperature: 60 Degrees

DATE:  
 26 Sep 2013  
**Sheet 33/35**

Engineer Line Design: B Ntshuntsha  
 Senior Environmental Advisor:  
 Field Environmental Data:  
 Negotiator:  
 Survey:  
 Mapping:  
 Profiles Approved: Viven Naidoo

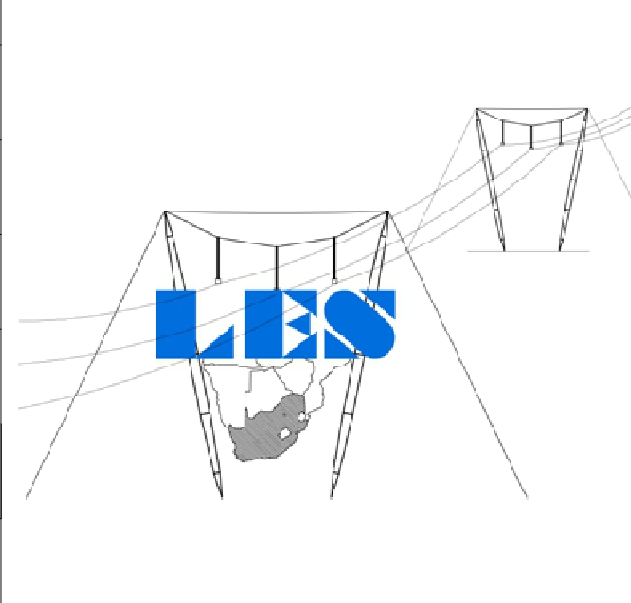

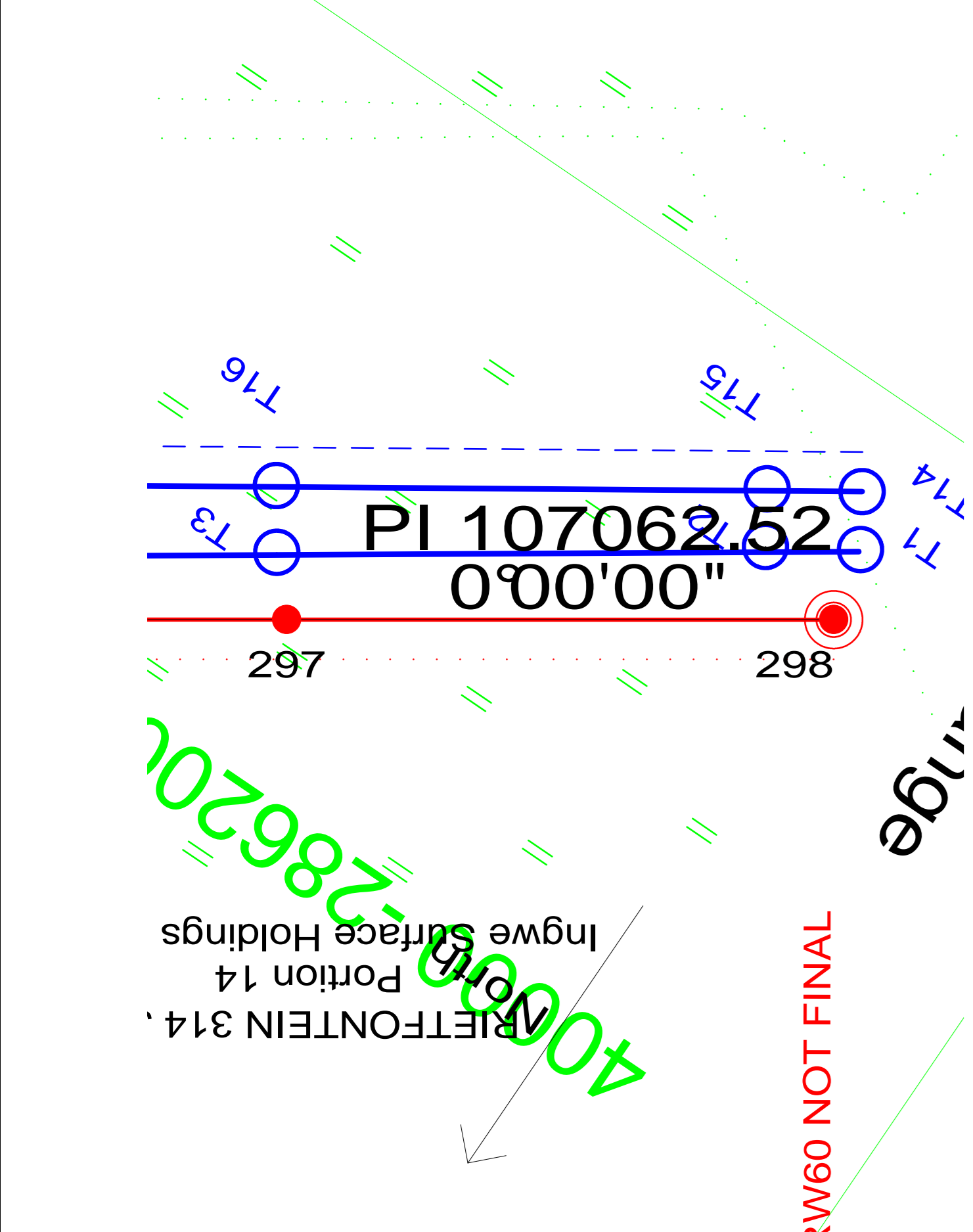
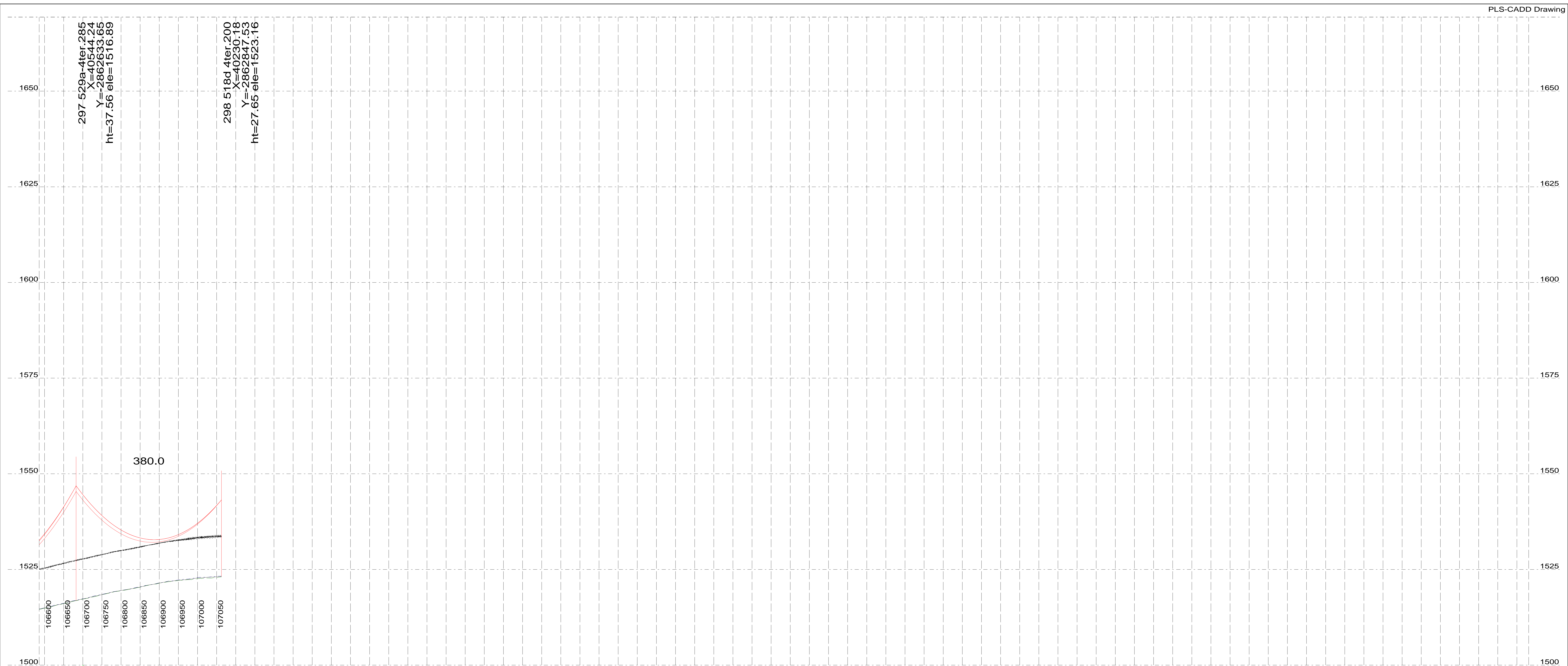

100.0 m  
Horiz. Scale

10.0 m  
Vert. Scale



Drawing No: **PRELIM PROFILES**

Revision Information: 0

Marblehall Rockdale B 400kV Line

Structure Family: 529A and 518 SERIES

Conductor: 3 x IEC 560

Templating Temperature: 60 Degrees

DATE:  
26 Sep 2013

Sheet 34/35

Engineer Line Design: B Ntshuntsha
Senior Environmental Advisor:
Field Environmental Data:
Negotiator:
Survey:
Mapping:
Profiles Approved: Viven Naidoo

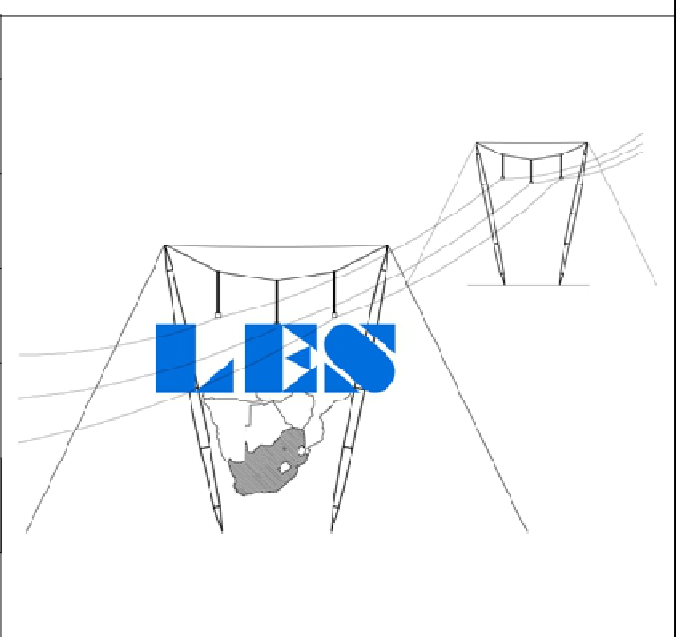

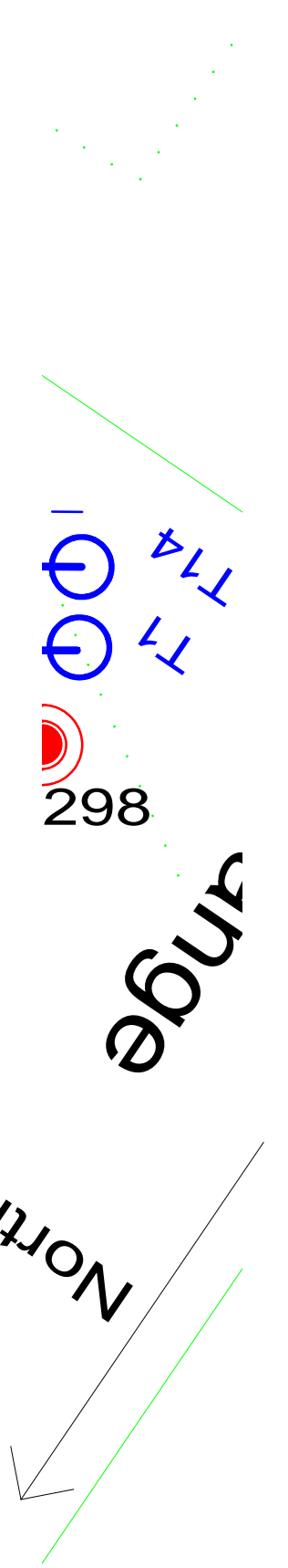
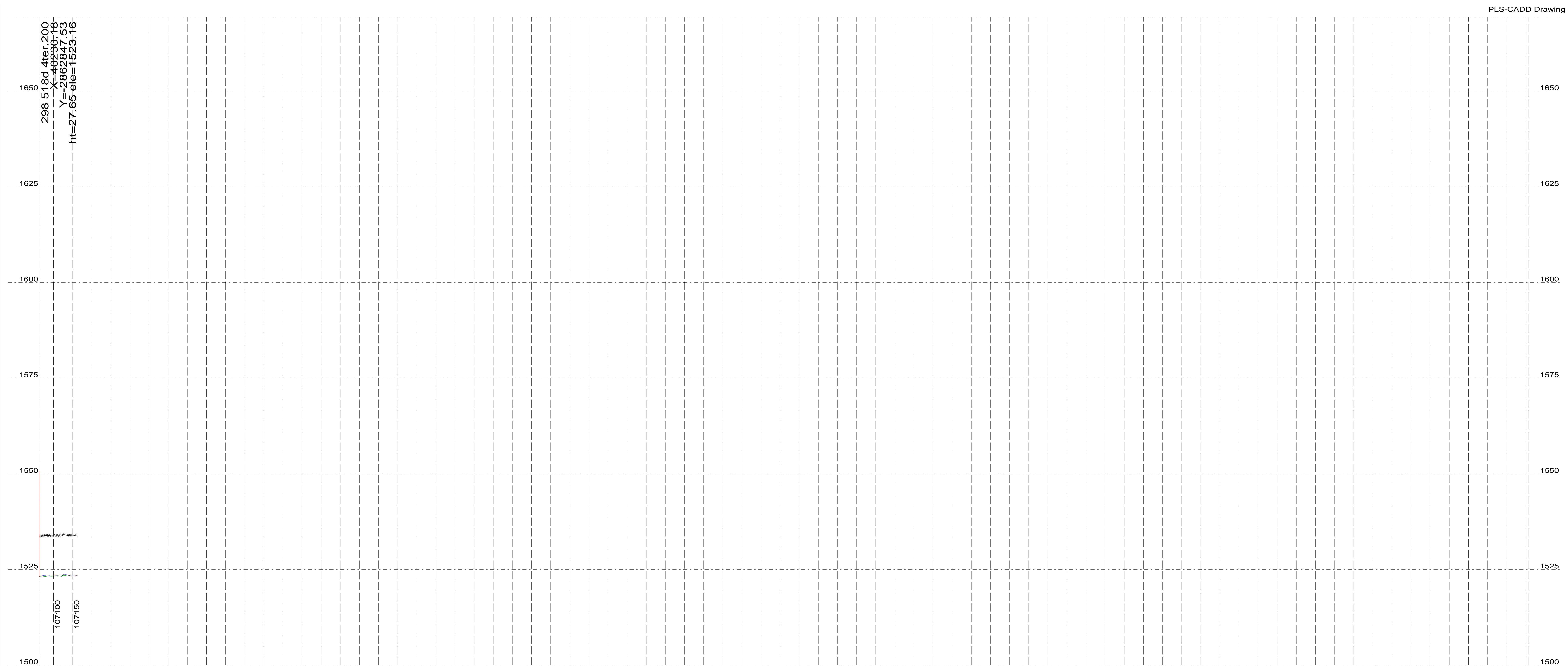

100.0 m  
Horiz. Scale

10.0 m  
Vert. Scale



**Drawing No: PRELIM PROFILES**

Revision Information: 0

**Marblehall Rockdale B 400kV Line**

Structure Family: 529A and 518 SERIES

Conductor: 3 x IEC 560

Templating Temperature: 60 Degrees

DATE:  
26 Sep 2013

**Sheet 35/35**

Engineer Line Design: B Ntshuntsha  
 Senior Environmental Advisor:  
 Field Environmental Data:  
 Negotiator:  
 Survey:  
 Mapping:  
 Profiles Approved: Viven Naidoo

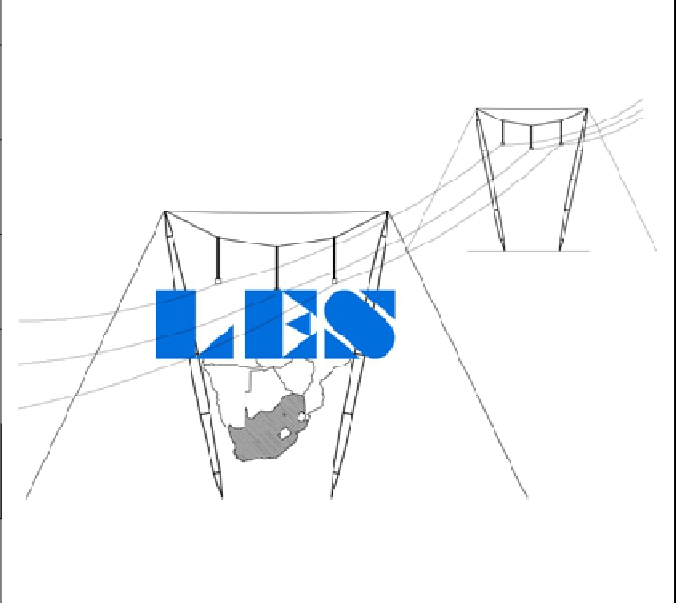

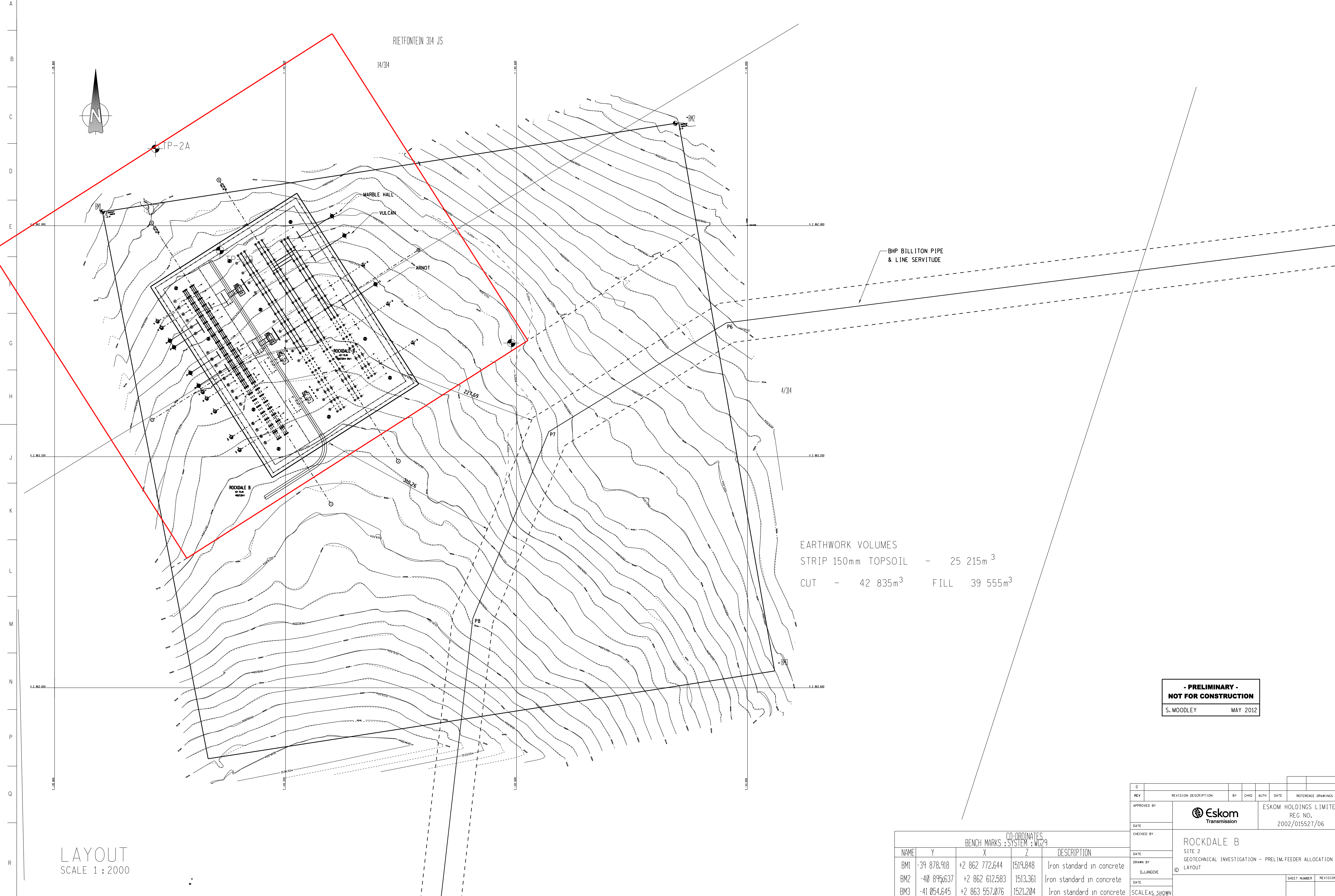

EARTHWORK VOLUMES  
 STRIP 150mm TOPSOIL - 25 215m<sup>3</sup>  
 CUT - 42 835m<sup>3</sup> FILL 39 555m<sup>3</sup>

**- PRELIMINARY -**  
**NOT FOR CONSTRUCTION**  
 S. MOODLEY MAY 2012

LAYOUT  
 SCALE 1 : 2000

CO-ORDINATES				
BENCH MARKS : SYSTEM : WGS 84				
NAME	Y	X	Z	DESCRIPTION
BM1	-39 878.918	+2 862 772.644	1519.848	Iron standard in concrete
BM2	-40 895.637	+2 862 612.583	1513.361	Iron standard in concrete
BM3	-41 054.645	+2 863 557.076	1521.204	Iron standard in concrete

REV	REVISION DESCRIPTION	BY	CHKD	AUTH	DATE	REFERENCE DRAWINGS
0						

  

APPROVED BY		ESKOM HOLDINGS LIMITED REG NO. 2002/015527/06
DATE		
CHECKED BY	ROCKDALE B SITE 2 GEOTECHNICAL INVESTIGATION - PRELIM. FEEDER ALLOCATION LAYOUT	SHEET NUMBER    REVISION
DATE		
DRAWN BY D.JANOVE		
SCALE AS SHOWN		

THIS DRAWING IS THE EXCLUSIVE PROPERTY OF  
ESKOM AND MAY NOT, WITHOUT ESKOM CONSENT  
BE UTILIZED OR COPIED, REPRODUCED, TRANSMITTED  
OR COMMUNICATED TO A THIRD PARTY.

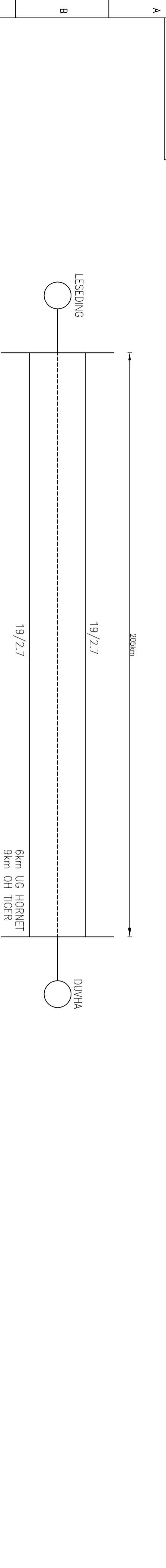

EXISTING  
515  
528  
529  
3 TERN

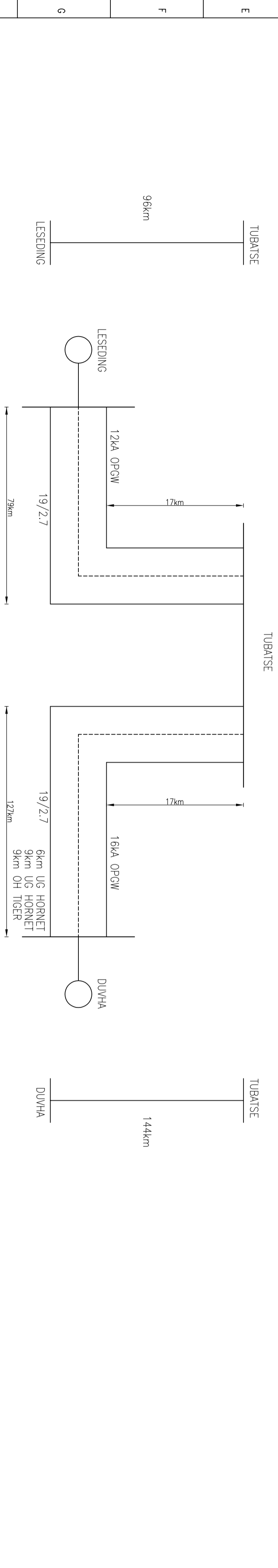

PROPOSED  
515  
529  
3 TERN

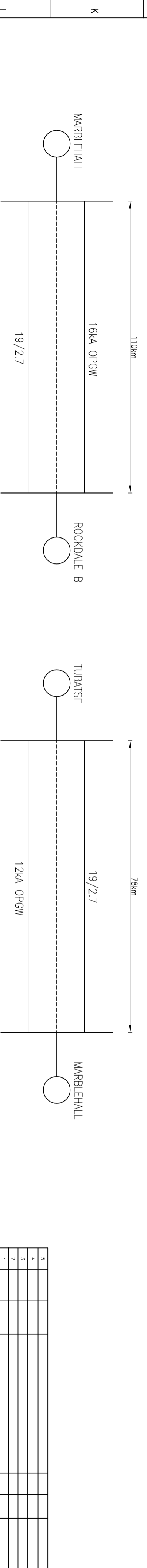

PROPOSED  
518  
529  
3 IEC560

PROPOSED  
517  
529  
3 TERN

REV	DATE	BY	CHKD
5			
4			
3			
2			
1			
0			

CLIENT:	ESKOM
TITLE:	STEELPOORT INTERGRATION GROUNDWIRE STUDY
DRAWN: K.G.SA	DATE: 11/10/13
CHECKED:	
APPROVED:	
DRAWING No:	ST-001
SHEET	REV
0	0
SIZE: A1	

1 2 3 4 5 6 7 8 9 10 11 12 13 14 15 16

M L K J H G F E D C B A